FLIERS OFF TOMORROW

THE WEATHER
Fair, continued cool tonight; Friday fair; somewhat warmer; moderate north wind, changing to east and southeast.
Sun rises 5:36; sets 7:06. High tide 11:40 a. m., 11:58 p. m.
Light all vehicles before 8:16 p. m.

BOSTON AMERICAN
LARGEST EVENING CIRCULATION IN NEW ENGLAND

NIGHT LATEST STOCKS
Radio—Page 12—Sports 10 and 11

VOL. 21—No. 127 [illegible] Copyright, 1924, by W. R. Hearst Pub. Co. BOSTON, THURSDAY, AUGUST 14, 1924 Registered in U. S. Patent Office 3 CENTS 12c Weekly Delivered in Home

Today

Earthquake—Preparation Of What Would You Think?

Canadian Diamonds, Fish Ears

—Lonely Tragedy

—By Arthur Brisbane—

Copyright, 1924, Star Co.

ANOTHER EARTHQUAKE in Japan. Nature seems trying to break the spirit of that brave people. But she won't succeed. Called a small quake in Japan, it would worry us here, cutting off the water from Nagoya, a city of 450,000.

SWITZERLAND, one of the smallest nations, forbids any citizen of huge Russia to enter Swiss territory. Russia has recently undertaken to bully Switzerland, because the Soviet representative was murdered there. It is not easy to bully a nation like the Swiss, with every able-bodied man a trained soldier, and armed. Switzerland, safe and respected throughout the great war, proves the wisdom of preparation.

WHAT BOOKS would you take to a desert island?

What would you do, if you knew you had only one more day to live?

What would you do, if you had twenty million dollars? Helen Stein, intelligent young secretary of Nathan Straus, replied to that last question, "I'd go crazy."

THOSE ARE old questions.

Here is a new one, based on the experience of three Italian mountain climbers, who, held by a rope, hung for five hours over a mountain precipice, waiting to be saved.

WHAT WOULD you THINK about hanging for five hours below the edge of a precipice? Would you review your sins and mistakes, vowing better conduct, if spared, or would you just HANG OVER THE PRECIPICE?

We are all hanging over the edge of one steep precipice, called death. A great majority of us "just hang" and think about it very little.

DO YOU keep track of the British Association for the Advancement of Science at Toronto?

Dr. Kunz, American scientist, gives Canadians good news. Diamonds, one as big as 20 karats, have been found in a glacial drift. Those diamonds were dragged here from Canada by the power of moving ice, in the glacial period, at least half a million years ago. There are many diamonds somewhere in Canada. If the drift could be traced back, diamond mines might be found more valuable than any in the world.

Dr. Kunz suggests that the moving ice just scraped off the top of the diamond mine. And since all the diamond mines in the world are only four square miles in extent, if Canadians can find a few such more "miles" they will be even richer than they are. A Canadian "Rand" is worth seeking.

YOU CAN TELL the age of fishes "by the size of their ears." The fish has an interior ear; although you can't see it, it is there. In that ear grows a little "otolith" like a small stone. Rolling around the ear cavity this stone, by its feeling, tells the fish whether he is swimming right side up or on his back.

Strange idea, you say, but the same is true of man. We have inside the ear structure a minute quantity of liquid, which, as it moves back and forth like the "spirit" in a mechanic's level, enables us to keep our balance with our eyes shut. Misconstrue that liquid, destroys that fluid and its victims fall over when they shut their eyes, and they must look at their feet as they walk.

We are all "fearfully and wonderfully made"—fish, men, mice and microbe.

WHAT STORY of loneliness, despair and, perhaps, jealousy lies back of a dreadful murder and attempted suicide reported from Lindsey, Ontario? A mother, twenty-eight years old, in her husband's absence, erected an improvised gallows, on which she hanged her two children, aged seven and eight. She then cut her throat, and was found bleeding to death by her own husband when he returned to their lonely, isolated farm, from "a visit to the city."

After she had hanged the children, the mother dressed them in their best clothes and laid them out. Then she cut her throat. She may get well. The woman said nothing but "They are dead," when her husband

Continued on Page 15, Column 4

REFRESHING
HI-BROW quality is built on a solid foundation — the purest spring water. Flavored with satisfying ginger, it adds that much needed warm weather pep. Try it!
Hi-Brow Ginger Ale
AT ALL DEALERS

Arensburg New G. A. R. Commander

THIERY USED DRUGS, HIS FATHER ADMITS

PENN. MAN HEAD OF G.A.R.

Dr. Arensburg Chosen Commander-in-Chief at Today's Election

Louis F. Arensberg of Arensberg, Pa., a retired physician, was elected commander-in-chief of the G. A. R. today.

Leading on the first ballot, he received 363 votes on the second, or twenty-four more than was needed to elect. On motion of E. C. Hawk of California, the runner-up, the election was made unanimous.

Hawk got 312 votes on the second ballot. John B. Inman of Springfield, Ill., did not develop the strength his backers anticipated and withdrew after the first ballot.

Dr. Arensberg is a former commander of the Department of Pennsylvania and president of the Board of Trustees of the Soldiers and Sailors' Home at Erie, Pa. Arensberg is not far from Altoona. The town was named for his family.

OTHER OFFICERS ELECTED.

Wilfred A. Wetherbee of Newton was elected senior vice-commander; John W. Reece of Nebraska, junior vice-commander; the Rev. Charles W. Hodgett of Ohio, chaplain; Geo. A. Hosley of Boston, chief of staff; D. R. Stowitz of New York, adjutant general.

Immediately after election the officers were installed. Commander-in-Chief Arensberg promised to try to induce the next Congress to pass a pension bill acceptable to all Grand Army men.

Then the delegates were taken by automobile to the estate of Miss A. L. Forbes in Milton and to historical spots in Concord and Lexington.

MRS. WILLARD CHOSEN.

While the Grand Army men were electing in Symphony Hall, the members of the Women's Relief Corps, meeting in Tremont Temple, were selecting Mrs. Grace R. Willard as the next national president.

Other offices were filled as follows: Senior vice president, Mrs. Regina Demorest; junior vice president, Mrs. Hattie G. Wheaton; chaplain, Mrs. Anna Earle; treasurer, Mrs. Emma W. Campbell; members of the executive committee, Mrs. A. F. Freese, Mrs. Lina Dutton, Mrs. Augusta Wildhage, Mrs. Gertrude M. Harrison and Mrs. Dora E. Newell.

Before the business session, four G. A. R. men waited upon Governor Cox and provided an impromptu concert.

They were noticed by Herman A. MacDonald, the Governor's secretary, as they were inspecting the battle flags at the State House.

On his invitation they met the Governor and began playing on the instruments they carried, the popular songs of sixty years ago.

"Turkey in the Straw," "Swanee

Continued on Page 3, Column 8.

Drops Dead While Family Waits for Vacation Trip

Worcester, Aug. 14.—Patrolman Octave E. Gardner, aged forty-seven, a veteran of G Company, Ninth Massachusetts Infantry in the Spanish-American War, and a policeman for thirteen years, dropped dead in the police gymnasium today.

At his home the wife and three of his four children, with trunks packed, were awaiting his coming to be taken in the family automobile to Hough's Neck for a vacation.

M'COY INSISTS HE LOVED HIS VICTIM

Los Angeles, Aug. 14.—"I loved her as I never loved a woman before. I didn't kill her."

That was as far as the police had reached after hours of grilling today in an effort to make Norman Selby, known through a long ring career and in motion pictures as "Kid McCoy" confess he had murdered Mrs. Theresa Mors in the fashionable Nottingham apartments here.

Police do not believe the story. They said the woman was shot in the left side of the head, her body was bruised and beaten, stuck in many places with a pin or knife, and that she could not have inflicted the wounds that caused her death.

McCoy, veteran of the prize ring, whose fists fetched him fighting renown more than a quarter of a century ago, sat in jail cell here today, facing the most desperate battle of his career—a fight to free himself of the charge of murder.

CALLED ON SISTER.

When McCoy was arrested he was stubbornly silent for a time, but finally talked freely. Mrs. Mors killed herself, he said; the shock and grief "put out his lights" and filled him with an insane rage to kill her husband, "who drove her to it, to kill all those who stood in his way and finally to kill himself."

But fate hid Mors from him, and his plan to kill himself was lost in a swirl of events.

"I was going to kill myself," he said, explaining the note found in the apartment, "but—I forgot."

Police believe portions of McCoy's story, but declare his suicide device has already received its knockout blow from the Kid's own sister, Mrs. Jennie Thomas, whom they quote as saying McCoy came to her home soon after the shooting of Mrs. Mors and burst out with:

"I just had to kill that woman."

McCoy, under re-grilling at the

Continued on Page 6, Column 1.

LEVIATHAN DRYDOCKED AT SOUTH BOSTON TODAY

The United States liner Leviathan was drydocked at the naval drydock at South Boston today. This is the big ship's third visit to the Boston dock. Two damaged propellers are to be replaced. William S. Gibbs, who reconditioned the ship after the war from a transport to a passenger ship, came here from New York to give expert advice as to whether modified propellers would increase her speed.

REPORT SENATOR COLT MUCH BETTER TODAY

Bristol, R. I., Aug. 14.—The condition of United States Senator Le Baron B. Colt was reported as improved today. Physicians said he was in better shape than at any time in the last seventy-two hours.

FLIERS TO HOP OFF FRIDAY

Will Try the Desperate Flight From Iceland to Greenland if Weather Permits

Reykjavik, Iceland, Aug. 14. (A.P.).—The American round-the-world fliers will leave on their hazardous flight from Iceland to the northeast coast of Greenland tomorrow if weather permits.

The United States cruiser Richmond, flagship of Rear Admiral Mayrader, left today to take up her position 270 miles off the coast of Iceland to await the passing of fliers.

The destroyers Reid and Billingsley will occupy stations near Iceland.

2 HELD FOR POSING AS TREASURY AGENTS

Charged with impersonating officers of the United States treasury department, Charles B. Howard of the Hotel Victoria and Jerome A. Wilson were arrested today by Department of Justice agents. Howard and Wilson solicited funds from Boston bankers for advertising to be inserted in a year book of the United States Treasury Department Benefical Department. Assistant United States Attorney Lawrence Curtis said the men were authorized to solicit subscriptions, but had no right to pose as treasury department agents.

They were held in $1000 each for a hearing September 11.

NEW EARTHQUAKES ARE REPORTED FROM JAPAN

Tokio, Aug. 14.—Reports of widespread earthquake shocks were received here today. Strong tremors were reported southwest of Nagoya on the Island of Hondo. Minor shocks were felt at Nogayo, Kyoto, Osaka and Kobe.

JOE JEFFERSON'S WIDOW DIES IN NEW YORK AT 74

New York, Aug. 14.—Mrs. Sarah Antoinette Jefferson, seventy-four, widow of Joseph Jefferson, actor, died here last night at the home of her son.

Mrs. Jefferson is survived by two sons, William Winter and Frank J., both of this city. She will be buried in Sandwich, Mass.

Scratches

AT SARATOGA

1—Monna Vanna, Fred Tarsit, Seman.
2—Lerol, Antiquarian.
3—Nose Dive, Missdonary, Pepp.
Lady Belle, Opperman.
5—Levuy, Sylvan Spring.
6—Slice, Pocantico, Pol Roger.
Weather clear, track good.

Bicyclist Starts Out for New Coast to-Coast Record

Venice, Cal., Aug. 14.—William Dein, of New York, left here at 4 o'clock this morning by bicycle for New York in an attempt to break the coast-to-coast record of 24½ days held by Clarence Wegner.

TRAGEDY CLUTCHES BABY NOBLE

HOW "BIG MEN" ARE DRAWN INTO KLAN

In today's Klan article there is revealed a plan to admit foreign-born Protestants to the order. As the ex-Kleagle who is writing the series explains, this change of front has been brought about by the cupidity of the organizers, who are capitalizing prejudice and getting a commission on it.

By AN EX-KLEAGLE.
ARTICLE NO. 9

EVEN in heaven there are favors, according to an ancient saying; certainly there are favors in the Ku Klux Klan.

Among them is the rare favor of Private Initiation.

Kliners of the rank and file not

Continued on Page 15, Column 1

BABY BORN, MOTHER CAN NOW BE EXECUTED

Brunn, Czechoslovakia, Aug. 14.—The execution of Frau Meria Hanika for the murder of her husband, which was delayed until she gave birth to a child, will take place soon, according to an announcement of the authorities.

The day after the child was born 20,000 Czech crowns arrived at the prison where Frau Hanika is confined with instructions that the money should be turned over to the infant, a girl, when she reached eighteen.

Frau Hanika's husband was an army captain and was killed because she had tired of him.

BRITISH BATTALION ORDERED TO SUDAN

Malta, Aug. 14.—A British battalion today received orders to leave for Sudan, where anti-British clashes have taken place.

BANK STATEMENT TODAY

Bos. Cl. 73,000,000 Bos. Bal. 21,000,000
Bos. Bal. 21,000,000 Bos. Cl. 71,000,000
N. Y. Cl. 177,000,000 N. Y. Bal. 122,000,000
N. Y. Bal. 122,000,000 N. Y. Cl. 177,000,000

YESTERDAY

Bos. Cl. 74,000,000 Bos. Bal. 22,000,000
Bos. Bal. 22,000,000 Bos. Cl. 74,000,000
N. Y. Cl. 183,000,000 N. Y. Bal. 128,000,000
N. Y. Bal. 128,000,000 N. Y. Cl. 183,000,000

TELLS NEW STORY OF MURDER

Declares Doctor and Noble, Slain Realtor, Were on Good Terms

William O. Thiery today broke his silence and discussed with thoroughness and candor the relations between his son, Dr. Raymond D. Thiery, and his son-in-law, David M. Noble, of whose murder Dr. Thiery stands accused.

Admitting that his son used drugs, he said it was "only a little barbaloin," or something like that." He probably meant barbital, another name for veronal.

He insisted that Dr. Thiery was quite normal and not laboring under any emotional strain the night Noble was slain.

Of Noble, he said he loved him and did not believe stories of irregularities in his private life.

"I was talking with my boy in the living room of our home at No. 34 Central street, Somerville, the very night of the shooting," he said.

CALLS ENMITY IN QUESTION

"It may seem a strange coincidence, but we were talking about David and Raymond remarked on his excellent character and fine traits.

"He told me David had changed some papers in order to make him administrator or executor or whatever the word is. That had been done after my daughter died. Does it indicate enmity?

"I was awakened by the very moment of the shooting. Mr. Thiery spoke of his experiences and emotions without a quaver.

"I was awakened by the sound of the shot," he said. "I thought it was the backfire of an automobile.

"That thought had not taken shape before I heard a voice calling 'Father, father, father.'

"I jumped from the bed and ran downstairs. I saw the body of a

Turn Over

ALLEGED SLAYER AND VICTIM.
Dr. Raymond D. Thiery (left) and David M. Noble, victim in Somerville murder. Above (at left) is Mrs. Louise Thiery Noble, who died last April. Baby Eunice, her daughter, is shown above.

BULLETS HALT WILD DRIVER

Several shots were fired by Patrolmen Adair and Maguire today, in a wild chase after John J. Hoar, thirty-one years old, of Worcester, charged with operating an automobile while under the influence of liquor.

The police claim the man, who gives an address on Dartmouth street, Worcester, was zig-zagging along Commonwealth avenue in his machine.

They shouted at Hoar to halt, but he only stepped on the gas. The officers commandeered another car and pursued, the chase leading through Brighton to the Watertown Arsenal, where a fusilade of shots brought the fleeing man to a stop.

U. S. NEUTRAL IN RUHR CONTROVERSY

London, Aug. 14.—The United States Embassy this afternoon denied that Frank B. Kellogg, the American Ambassador, supported France's proposal for a year's time to evacuate the Ruhr. The embassy pointed out that Ambassador Kellogg is neutral and that any statements to the contrary from France, Germany or British sources are untrue.

U. S. SHIP HELD; SUSPECT ARMS PLOT

Washington, Aug. 14.—In an effort to break up the smuggling of American arms into China, the U. S. has ordered the American steamers Talbot and Alpola held at Shanghai pending an investigation.

DEATH ESTIMATE IN CHINESE FLOOD 13,115

Peking, Aug. 14 (A.P.). — The International Famine Relief Committee announced today that the latest estimate of the number of deaths from the floods which have been sweeping China, is 13,115. The committee estimated that 13,000,000 persons were affected in the flooded areas in the provinces of Hunan, Chihli, Kiangsi, Fukien, Kwangtung, Shantung, Hohan and Hupeh.

Early Scratches at Fort Erie

1—Wave Crest, Nobility, Forecaster.
1—Asekfel.
1—Vanderberg, Far East, Colossus, Black Friday, Bonnie Lady, Tiger Tim, Marie Maxim.

AT DEVONSHIRE.

1—Seatide.
2—Plenle, Anticipate.
3—Hunchief, Merryland, Kinsman.
4—Royal Queen, Midnight Stories, Sangrado, Zenmore, Lady Abbott.
5—Lelech, Thorn Hedge, Excuse Me, Tule.

ELDER THIERY DISCUSSES EVENTS ON NIGHT OF NOBLE'S MURDER

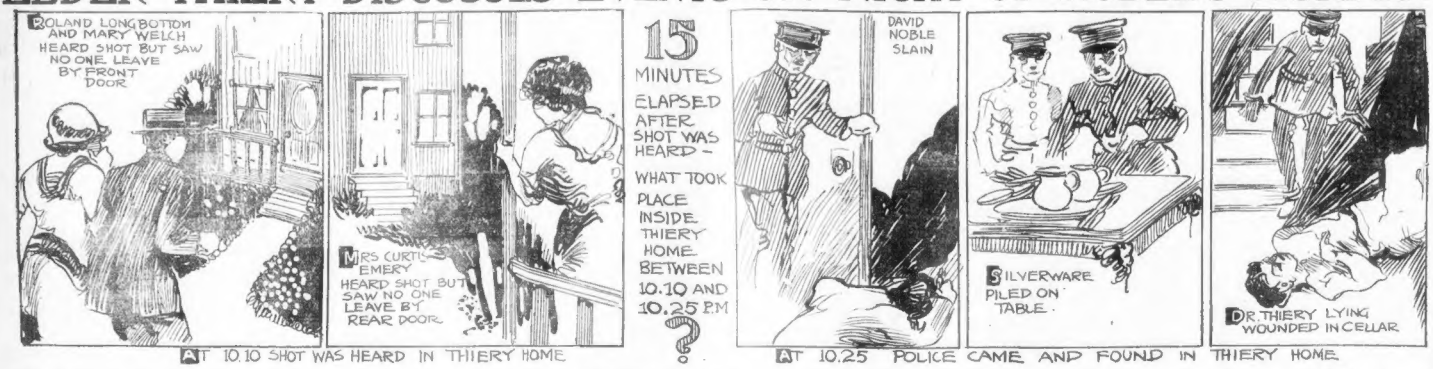
ROLAND LONGBOTTOM AND MARY WELCH HEARD SHOT BUT SAW NO ONE LEAVE BY FRONT DOOR
MRS CURTIS EMERY HEARD SHOT BUT SAW NO ONE LEAVE BY REAR DOOR
AT 10.10 SHOT WAS HEARD IN THIERY HOME
15 MINUTES ELAPSED AFTER SHOT WAS HEARD — WHAT TOOK PLACE INSIDE THIERY HOME BETWEEN 10.10 AND 10.25 P.M.
?
DAVID NOBLE SLAIN
SILVERWARE PILED ON TABLE
AT 10.25 POLICE CAME AND FOUND IN THIERY HOME
DR. THIERY LYING WOUNDED IN CELLAR

THE FATE OF DR. RAYMOND D. THIERY, HELD FOR THE MURDER OF HIS BROTHER-IN-LAW, DAVID M. NOBLE, PROBABLY HINGES ON THE FIFTEEN-MINUTE GAP, AS SHOWN ABOVE

Continued from First Page.

man. In the excitement it didn't occur to me that I heard the voice calling again "Father, where are you?"

"I went into the cellar and found my son. All that happened in about sixty seconds.

The elder Thiery was excited and indignant as his story approached its climax, declared that the police theory was ridiculous, as his son could not have done all the things they charge him with in the sixty seconds that elapsed between the shooting and the discovery of the doctor in the cellar.

Asked concerning the rumor that Dr. Thiery used drugs, he said that he used a little "bayberry" some times when he had been studying too hard and was unable to sleep.

CONDITION ABNORMAL

"The night it all happened he was studying, or preparing to, he continued, and they denied that his son's condition was abnormal that night.

After he found his son, the elder Thiery said he tried to lift him off the floor.

"I had difficulty," he proceeded, "He is a big fellow. He put on nothing but his pajama pants. It was then I saw that the murder was committed in the house. I told him I had to get the police and he begged me not to leave me. He felt back and groaned. He tried to tell me something but could not. I telephoned to the police.

When the police arrived he accompanied them to the cellar, Thiery said. While they were there they heard a noise, like some scratching on the wall, and a report as if somebody had gone out. It said someone could have fallen with a backhand and made all so without being seen.

BAT IN HOUSE.

Questioning concerning the bat with which the police charge Dr. Thiery killed Noble, Mr. Thiery said that when Raymond said a bat that he had thrown it away some time before he thought he was telling the truth.

"His mother had objected to the bat weapons and he threw some of them away," he went on. "He thought the gun was included in the list. When they found it he admitted owning it. Then they said he had been lying."

Mr. Thiery was bitter over the questioning of his son while he was weakened after an operation. He said it put the boy in a bad light.

"About Raymond's coming down stairs," he said, "There was a bat in the house. Policemen saw it. Probably it awakened him and he was chasing it when we heard the shot."

Mr. Thiery said that there was no friction between any of his family and Noble, who married his daughter. He insisted that Mrs. Thiery favored the match and never had cause to regret it.

Thiery Confession Never Thought Of

By HERT FORD

The most sensational angle to the police by Dr. Raymond D. Thiery, alleged slayer of his brother-in-law, David M. Noble, gave rise to rumors of a "confession" "new version of the shooting," and the like.

It was nothing of the kind, according to information from a reliable source. It was rather an inquiry on the part of the prisoner.

It was then that Dr. Thiery sent for the officers with the request that he would like to talk to them caused no end of speculation.

He told the policeman in charge at the bedside in Massachusetts General Hospital and the policeman reported to Chief Kendall of the Somerville police. Chief Kendall notified State Detectives John Stokes and Joseph Pecrari and Lieutenants Feeney and Kennedy who are also working their entire time to solution of the crime.

The state detectives notified Assistant District Attorney Warren L. Bishop. He advised the boys with the request that Dr. Thiery be allowed to talk to the police. Stenographer Miss Alice Manning, official stenographer for District Attorney Leading off Middlesex County, was sent for. Miss Manning jotted down every syllable uttered by Dr. Thiery.

In the several interviews that have taken place at the hospital between the accused inmate and the officers Dr. Thiery is reported to have repeated his statement in detail as he said. It was stated that he stuck to his original story.

He showed marked improvement in physical condition.

Despite reports to the contrary, Dr. Thiery has never been considered seriously ill since his transfer from the Somerville to Massachusetts General Hospital. He spent the afternoon on Sunday remarkably well. Reports that he was in a dying condition have amused members of the hospital staff and officials regarding the case.

It is expected that the accused will be strong enough to be removed to East Cambridge jail within two or three weeks.

25 Witnesses in Noble Murder Case

Assistant District-Attorney Warren L. Bishop of Middlesex county, in charge of the prosecuting of Dr. Raymond D. Thiery, charged with the murder of his brother-in-law, David M. Noble, has already rounded up twenty-five witnesses for the prosecution.

Those witnesses are being examined as rapidly as possible and their testimony taken by stenographers so that the evidence can be prepared in proof over prior to its presentation to the Grand Jury.

There will be no special session of the Grand Jury called to consider the murder charge against the young Somerville physician. The regular Grand Jury meets the first Tuesday in September and the fact that no special Grand Jury is to be called indicates that the State is well satisfied with its case.

The assistant district attorney has arranged to have Dr. Thiery taken before the lower court if he is discharged from the hospital before the Grand Jury meets. The lower court will likely remand him to the East Cambridge jail without bail to await the action of the Grand Jury.

HINT FORGERY IN WILL OF DAVID NOBLE

An unexpected development has occurred in the mystery slaying of David M. Noble, Somerville real estate man. No announcement by the authorities that handwriting experts will examine the murder victim's will before it is filed for probate.

The will, executed only a week ago, but was not dated, names as executor Dr. Raymond Thiery, brother-in-law, who is under arrest in the cell of the first degree murder.

The offices of Middlesex county have not yet examined the will, but there is a strong possibility that the document purporting to be the will may not be genuine.

TO EXAMINE WILL.

Noble had named his wife as executor and beneficiary under the will, but following her death, in April, he changed to make out another will until a few days before he met death in the hallway of the Thiery home, where he lived.

Handwriting Expert Tanner has been engaged by the Middlesex District Attorney's office to examine the will which will likely be presented in court within the next few days. Other experts will assist Tanner.

A problem that the court will have to settle is that of naming an executor for the estate, which amounts to more than $17,000. With Dr. Thiery charged with the murder of Noble, and also named as executor of his alleged victim's estate, it is probable the court will appoint someone outside of the family to look after the estate, which is left in trust for the slain man's daughter.

NO EXPLANATION YET.

The District-Attorney's office was interested when word came from the Massachusetts General Hospital that Dr. Thiery wished to make a statement. Considerable delay occurred before the officials and stenographer reached the hospital, and in the meantime the accused physician had changed his mind and refused to disclose the slaying of Noble.

For the present, at least, the body of Noble will not be released for the purpose of performing an autopsy. While this possibility was discussed, the district attorney's office decided here was not sufficient evidence to warrant his taking this step.

According to officials at the Massachusetts General Hospital, the accused doctor was of an extremely nervous temperament and at times before the fumes of ether to relieve him of his nervous disorder. The hospital authorities refuse to disclose the crime with the physician who is even denied newspapers containing any notice of the crime of which he is accused.

Dr. Thiery has been visited at the hospital by both his father and mother, but the greetings the mystery man gave his parents seemed to lack affection.

When Mrs. Thiery came into her son's room at the hospital and met him for the first time since the murder and his arrest three days later, she greeted him casually with "Hello, Raymond."

"Hello, mother," returned Dr. Thiery. "Leaning over the bed, she kissed him on the lips. There was no evidence of deep emotion on the part of either.

"I hope you are getting better," said the mother.

"I'm feeling much better today," was the reply.

"It's cooler today, isn't it?" remarked Mrs. Thiery, and her son agreed that it was.

During the entire interview of about 20 minutes there was no mention of Mr. Noble, murdered husband of Mrs. Thiery's daughter and Dr. Thiery's sister, or of the crime in any way, or of the fact that Dr. Thiery is a prisoner held to answer to the law for the crime.

Plans for Thiery Defence Not Yet Made

Plans have not yet been made for the defence of Dr. Raymond Thiery, arrested for the murder of his brother-in-law, David M. Noble, Somerville real estate man. The doctor, himself, refused to discuss the matter at the Massachusetts General Hospital, where he is now a patient. His father, William Thiery, was almost equally reticent when approached on the subject. All that the elder Thiery would say was that his attorney would be his son's.

DEATH OF SLAIN MAN'S WIFE PROBED

As a result of the alleged murder of her husband by her brother, the death of the victim's wife, Mrs. Louise Thiery Noble last April, has been dragged into the zone of suspicion.

There have been rumors and counter rumors that Mrs. Noble's body would be exhumed from the family lot in Cambridge Cemetery where it now lies beside that of her husband who was buried on Tuesday.

As a matter of fact there has never been any suspicion attached to Mrs. Noble's death. Her husband, who because of disagreements with her family, would have been the most likely to have fostered such a theory thought the opposite.

David Noble felt and told intimates that he was sure Louise's brother had done everything in his power for his sister. It is true Dr. Thiery was criticised roundly by relatives and friends for treating his sister when only out of Harvard Medical School a few months, and for not calling in another physician from the outset of Louise's illness.

What was not known to these critics and what was known by David M. Noble and a very few of his confidantes, was that Dr. Thiery wanted to call in a more experienced physician but that his sister would not permit it. She insisted on treatment by Raymond and nobody else.

When her condition became critical Dr. Thiery summoned Dr. Louis Guy Mead, specialist, of No. 122 Marlboro street, Boston, but she was beyond human aid.

It appears to be a question of whether her life could have been saved anyway, but some close to the family feel that Dr. Thiery, the accused slayer of Noble, committed a professional, ethical and moral blunder when he took charge of her case under such circumstances.

Filene's Automatic Bargain BASEMENT

ADVERTISED—*a few bargains*
UNADVERTISED—*hundreds of bargains—it pays to walk thru daily!*

Close out lots of fine SILK dresses--FRIDAY

Lace trimmed crepe de chene pleated front $7.75

Contrasting

women's new SILK and other dresses

plenty of misses' sizes in lot.

$7.75

smart combination sport dresses at $7.75
satin face canton dresses at $7.75
canton crepe dresses at $7.75

Trimmings of ribbon, plaids, lace or braid, large cape collars, wide sashes.

Pockets, pleated panels, in a variety of colors and color combinations. Sizes 16 to 40 in lot.

Light or dark shades for now—or Fall

Just look at these for $6.75—read!

Also all one piece dresses $6.75

women's capes or coats $6.75

Even FUR trimmed ones

novelties, lustrous satin coats
polaires, blocked woolen coats
twills or spiral crepe capes

Our plan
(Originated by Filene's)
First prices must be low or by our automatic reduction plan we lose—
1/4 after 12 selling days
1/3 after 18 selling days
1/2 after 24 selling days
Goods given away to charity after 30 selling days

Imagine—even new SILK tunic blouses at this low price!

Novelty cowl back tunic blouses, $7

women's TUNIC blouses silk or rayon $5

Light or dark shades, these blouses are very fashionable at the present time and will probably go very fast. So be EARLY Friday. Sizes 36 to 44 in lot

As this low price cannot afford a coupon or usage for fall wear, Only ONE dollar EARLY. Sizes 16 to 42 in lot.

Few stout women's coats

Novelty cowl back sweaters, $4.75

Wanted styles and colors

new rayon sweaters

Pullover, V neck, round style or coat style. With or without collar. Sizes 36 to 42 in lot.

$1.79

BOYS' good blouses or union suits 35c

Blouses of chambray or percals. Union suits are pin check nainsook, full cut. Sizes 28 to 34, in lot—state age.

HUNDREDS OF OTHER BARGAIN LOTS NOT ADVERTISED—NO MAIL ORDERS

"TAKE ELEVATORS TO 3d FLOOR AND SAVE MONEY"

BOSTON WHOLESALE MILLINERY CO.

59 Temple Place, Blake Bldg.

3rd Floor Elevator Service, Cor. Washington St.
Over Andrew's Shoe Store Opposite Kresge's

OPEN SATURDAY UNTIL 1 P. M.

BLACK FELT HATS $1.96

RIBBON TRIMMED
USUAL $3 VALUE
6 Styles to Choose From

THE COLLEGIAN $1.96

THE DREAM GIRL $1.96

Jordan Marsh Company

Value—Quality—Service—Assortments

An Achievement

A New Exclusive Sheer Silk Stocking that carries an ***unlimited guarantee***

Avona Sheer Silk Stockings

2.50 *a pair*

Every Pair Must Satisfy

THESE AVONA GUARANTEED SILK STOCKINGS

Have been treated by a **special process** and are guaranteed to give the utmost wear and satisfaction. **Any pair not proving satisfactory will be immediately replaced if laundered and returned to us.**

Any Sheer Silk Stocking may be fashionable, but the Avona is fashionable and serviceable as well. Yours may be the joy of wearing sheer, full fashioned, pure dye silk Stockings without the discomfiture of unsightly "flaws" or "runs."

In These Fourteen Fashionable Shades:

Racquet *Jack Rabbit* *Beige*
Tan Bark *French Nude* *Peach*
Rose Beige *Powder Blue* *Albino*
Oriental Pearl *Cinnamon* *Gun Metal*
White and Black

DISPUTE OVER OPERATION BREAKS UP CHIROPRACTOR'S HOME

WIFE GOES UNDER KNIFE

Arguments and Lockout of Husband Lead to Suit for Separate Maintenance

The romance which began when pretty Mrs. Anna M. Yerx, a divorcee, went to work in the office of Leon A. Dana, fashionable chiropractor, has come to an inglorious end.

Discussion of the relative merits of surgery and chiropractice grew so acrimonious in the Dana household, friends say, that the wife, without broaching the subject to her husband, has filed suit for separate maintenance.

The action, brought through Attorney Robert White, was preceded by a "scene" at the Brookline home. Mrs. Dana locked her husband out, entering. When she returned from his club he had to summon help to force an entrance.

FIT SURROUNDINGS.

Thirteen years ago Mrs. Yerx secured a divorce from William Yerx. Soon it became necessary to secure employment to support herself and daughter.

She applied at Dana's offices at No. 99 Beacon street, Brookline. As the Dana clientele is quite exclusive, the chiropractor at once saw the young divorcee would fit in well with the rich fittings of his suite.

She it wasn't long until he was convinced an even better setting for the charms of his assistant could be found in his own home. So impressively did he press his suit that the couple were married after a brief courtship.

HAS OPERATION.

Life in the Dana home was serene until Mrs. Dana decided she would have to undergo an operation.

Being a firm believer in chiropractice, her husband said "bunk" to the operation talk, according to friends.

Mrs. Dana went to the hospital anyway and underwent the operation.

Upon her return home an endless series of arguments started. Mrs. Dana's daughter by her first marriage widened the breach by siding with her stepfather.

Finally, personal conduct of the members of the family went under fire. Dana insists his wife hired a detective and had him followed.

The lockout and separate maintenance suit bring the story down to date.

"I can't understand it. I've been devoted to her ever since I married her," says Dana.

The couple are still occupying the same apartment in Brookline but are living in a state of "armed" neutrality. Even discussions of the relative merits of surgery and chiropractic have been terminated.

SECOND ROMANCE OF BEAUTY SHATTERED

MRS. ANNA M. DANA

Wife of Leon A. Dana, chiropractor, who is suing for separation, after divorcing her first husband. Mrs. Dana became a clerk for her present husband and it was in his office that the romance started which culminated in their wedding. A dispute, it is alleged, over the relative merits of surgery and chiropractice led to the marital rift.

'SPEED-CRAZED' MOTORMEN SCORED

Judge Day Blames Them for Nine-Tenths of Crashes With Autos

"Speed-crazed motormen" were condemned by Judge Day in South Boston Court today, when by removal three were responsible for accidents of the collisions between automobiles and trolleys.

The characterization was made when he discharged Charles Sullivan of No. 298 E street, South Boston, charged with operating an automobile while under the influence of liquor.

Sullivan's machine, on August 10, was in collision with a car of the Point trolley on Broadway, below E street. Patrolman Manley and Blary, who appeared shortly after, placed Sullivan under arrest as drunk.

In court today the defendant, in reply to a question by his attorney, William McDonald, said he had been drinking nothing but near-beer.

"I am satisfied the man is not guilty," said Judge Day, "It is time motormen racing through the streets of South Boston should be curbed. They try to beat automobiles to crossings, and I have seen them racing by intersecting streets and through semaphore. They are speed crazed. Nine times out of ten when there is a collision between a trolley and automobile, it is the motorman's fault."

The motorman involved in this particular accident was Edward T. Carney.

SIGN OF THE BOSTON DRIVERS CLUB PLAY SAFE BOSTON AMERICAN DRIVE SLOW NOW

"L" MANAGER DRAWS $20,000 PER YEAR

Dana Admits Salary Raise While Opposing Increase to Road's Men

Continued from General managers of [illegible] (Crosstown) in 1915 and received $15,000 a year salary. [illegible] asked an increase of $2,000. In 1919 he drew $2,000. This [illegible] Attorney Jones [illegible] before the arbitration board of the state House. [illegible] a witness, testifying in support of the request of $2,000 more for the road's employes, said that out of fifty-three street railways in the country only three have a net the equal or in excess of the Bostonian.

Mann further stated that only four of the fifty-three roads have a one-man differential equal to the accord with the men on the board recommended that the distinguishing feature in this differential is that it is run on the principle of service and cost.

Asked by Attorney Vacey if it wasn't a fact that the boat was in "terrible" condition when taken over by the trustees, Dana admitted that some of it was, such as tracks and rolling stock.

Dana declared that the Legislature made the removal and upkeep of two properly mandatory, and for this purpose approximately $13,000, the one boat utilized for depreciation.

It developed that about $2,000,000 was to appropriated yearly for the road.

HUGHES SURE DAWES PLAN WILL GO THROUGH

New York, Aug. 14—Secretary Hughes, returning today on the President Harding after a month's visit in Europe, expressed the belief that the Dawes Reparations Plan would be accepted by all the powers concerned and would "be put into effect very soon."

Referring to dispatches stating that newspapers of Soviet Russia had charged that his visit to Europe was solely for the purpose of preventing German countries from entering into relations with the Russian government, Mr. Hughes said: "I did not discuss Russian affairs over there."

LYNN MANUFACTURERS SIGN SHOE PEACE PACT

Many of the forty Lynn shoe manufacturers, who are parties to the peace agreement drawn up by the State board of arbitration have signed the pact, and it is expected all will have signed by Saturday. The unions accepted it Aug. 1. The agreement provides that there shall be no strikes, lockouts or cessation of work, and the five-day week will only be in operation three months of the year. Prospects for a rush season in the Lynn factories are bright, it is declared.

EMPLOYES OF SHIP AGENTS PLAN OUTING

Employees of steamship companies of Boston will have their first real "get-together" in the form of an outing at Storm Willows on September 6. The idea originated in the office of Hopkins & Webb during a meeting of steamship agents. The plan provides for a trip by boat from Boston to Scituate. Baseball games, out-of-door sports, athletic events, swimming, boating, supper, dancing and a boat ride home. Walter P. Tobey is chairman of the committee.

HARVARD CLUB MEMBER HURT IN AUTO CRASH

Brookton, Aug. 14—W. W. Thayer of the Harvard Club, Boston, was cut about the face, head and hands in an auto collision opposite the Ames estate, Washington street, North Easton, Mr. Thayer was accompanied by Edward Hales of No. 175 Dartmouth street, Boston, who escaped serious injury. The Thayer car was struck by an automobile operated by Edward Strangren of Stoneham.

RECEIVERS NAMED TO RUN BATH IRON WORKS

Bath, Me., Aug. 14—Three receivers for the Bath Iron Works, Ltd., were appointed by Associate Justice Morrill at Augusta. They are former Governor William T. Cobb of Rockland, James C. Boyd of Portland, George C. Wing, Jr., of Auburn.

Receivers were authorized to complete all contracts, do routine work and, subject to further authorization, undertake additional work.

PLUNGES 16 STORIES TO INSTANT DEATH

New York, Aug. 14—George Nodich, waterproofer, fell through an elevator shaft sixteen stories to instant death today in an office building in construction at Park avenue and Forty-sixth street.

'THE BUCK,' AS DANCED IN DAYS OF '61

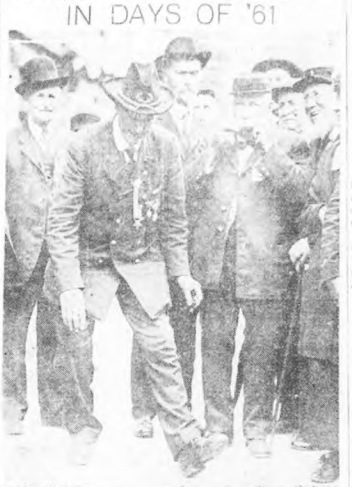

JUST AS SPRY AS OF YORE

Cyrus S. Dailey, 78 years old, putting a little modern jazz into the old war-time "buck," while L. A. Lieb, also 78, syncopates on the mouth organ.

DR. ARENSBURG CHOSEN HEAD OF G. A. R.

Pennsylvania Man Wins Easily; Other Officers Are Elected at Session Today

Continued from First Page.

River." "Marching Through Georgia" and other songs of the long ago rang through the chambers and corridors on Flodal Hill.

"Those are beautiful songs," said the historian, "very, and J. W. Ingraham of Columbus O., one of the few, those were beautiful days."

Lost Veteran Finds Hotel Through American Story

The three days' search for the hotel misland by Comrade Albert Whitsitt of Indianapolis, Civil War veteran who arrived here Sunday night, was brought to a successful conclusion today.

As a result of a story published in the Boston American, officials of the Grand Union Hotel telephoned the Convention Committee of the G. A. R. that a man's overcoat and bag were found in one of their rooms.

They proved to be the property of Melntire. Thus he found his room once more, after forgetting the name of the hotel.

SENIOR CHAPLAIN HURT IN DEVENS BALL GAME

Camp Devens, Aug. 14.—Chaplain Henry C. Fraser, senior chaplain of the First Corps Area, was painfully injured while playing baseball on the Fort Banallon drill field, opposite C. M. T. C. headquarters. While chasing a ball, Chaplain Fraser stumbled and fell, landing heavily upon his right shoulder. He was hurried to the camp infirmary, where he was found to have sustained a severe fracture of the collarbone.

2 LINERS TO DOCK HERE SUNDAY WITH IMMIGRANTS

Steamship officials will be kept busy Sunday with arrival of the Cunarder Scythia and the Celtic of the White Star line, both from Liverpool and Queenstown, bringing the vanguard of aliens under the immigration law effective July 1. The Scythia has a total of 1,018 passengers, of whom 600 are for Boston. The Celtic has 600 passengers. About 100 will debark here.

PAYS $600 FOR ALCOHOL AND GETS RIVER WATER

Haverhill, Aug. 14—When George Mookanian of Lowell discovered that a consignment of alcohol for which he paid $600 was mostly water, he complained to the police. As a result Charles Kapet and Peter Jaffas of this city were arrested today, charged with grand larceny. They will be tried tomorrow.

FLAGMAN SAVES FAST TRAIN FROM A CRASH

Syracuse, Aug. 14.—Lives of hundreds of sleeping passengers aboard the Lake Shore Limited were saved by a flagman at Seneca Bridge. The Limited, going fifty miles an hour, was flagged in time to avoid the telescoping rear car of a freight train derailed at the bridge crossing.

Lodge's Prediction of Soaring Tax Rate Fulfilled

An increase of $7 per $1,000 is the tax rate was announced today by the assessors of Nahant. The new rate will be $51. This is approaching the sum that Senator Henry Cabot Lodge warned the town meeting four years ago, would be reached if demands for economy were not heeded. The present bonst of $2 is one of the highest in the State for several years.

HUB GARMENT STRIKE MAY END MONDAY

The strike of the Amalgamated Clothing Workers of America here will end and most of the workers will be back on their jobs Monday, according to J. Blume, an officer of the organization.

A large number of settlements have been made. At an all-day meeting today, between representatives of strikers and manufacturers, it is expected complete settlements will be made.

BLAMES POLICE.

Blume declared police were responsible for the small riots in the South End in connection with recent arrests there. He said that the police were preventing peaceful picketing of a certain South End shop.

Police say there is no labor trouble in this shop and they are within their rights in stopping the picketing.

Today, in the vicinity of the rioting where twenty-six men and two women were arrested and one man stabbed, police were seen on every corner, and all approaches to the picketed shop were guarded.

COME IN MACHINES.

No attempt at violence was made by the strikers. Workers at the Kondrasin factory on Castle street and Shawmut avenue came to work this morning in automobiles and taxicabs.

Strike Manager Blume announced that another mass meeting of strikers would be held tomorrow morning at ten o'clock. At that time, the strikers will be told how many manufacturers have made settlements.

The vicinity of the Kondrasin factory will be well policed as the workers are leaving work this afternoon, because it is rumored that the strikers will make another attempt to persuade the workers to join them.

FIND RUSSIAN ARMS IN BULGARIAN CAVE

Paris, Aug. 14.—A Bulgarian patrol has discovered in a cave at Emine, north of Burgas, an arms and ammunition depoit comprising twenty cases of revolvers and cartridges, ten cases of bombs and four cases of rifle ammunition, all of Russian manufacture, according to a Sofia news agency dispatch.

GILCHRIST'S BASEMENT STORE
OPERATED ON SELF-ACTING REDUCTION PLAN
No Mail Orders

FRIDAY AT 9 A.M.

MEN! Use Washington St. Direct Entrance to Men's Department.

English Broadcloth and other Shirts 95c

English broadcloth, seconds, madras, white oxfords; high-count percales and others; neck-band or collar attached in lot; many patterns; the broadcloth shirts are white or blue; sizes 14½ to 17 in the lot.

Men's Nainsook Athletic Union Suits 48c

Sizes 36 to 44.

Young Men's Summer Suits $5

Some seconds; a small quantity of cool summer suits in Palm Beach Cloth, Panama Cloth and other summer materials; many patterns; browns, tan, dark gray, heathers; sizes 34 to 37.

Boston's Only Self-Acting Reduction Basement Giving Legal Stamps

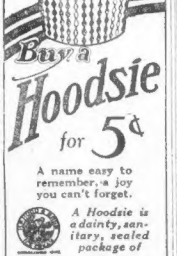

Buy a Hoodsie for 5¢

A name easy to remember, a joy you can't forget.

A Hoodsie is a dainty, sanitary, sealed package of

HOOD'S ICE CREAM AND WATER ICE

Made by H. P. HOOD & SONS Distributors of Hood's Milk for 77 years

----a home is as comfortable as its furnishings appear!

Dotted Marquisette Curtains $1.98

Deep flounce ruffle on bottom, narrow ruffle on sides. Hemstitched inner bands and tiebacks to match. A very attractive curtain.

Fancy Marquisette 29c yd.

Double borders with drawn work effect. Some made with taped edge. In both white and ivory colors. A fine quality at a low price.

Ruffled Voile Curtains $1.59

Extra fine quality, trimmed with neat baby ruffle with hemstitched inner bands and tiebacks to match. A low price.

Summer Cretonnes 25c 29c 39c

Bright, cheerful cretonnes in the very newest designs and colorings. For the making of hangings, cushions and other home uses. 36 inches wide.

4 Pc. Marquisette Cottage Set 95c

Made from fine quality crossbar marquisette. One pair of long curtains with tiebacks, 1 pair sash curtains headed ready to hang.

Drapery Rayon $1.25 to $1.98 yd.

A very high lustrous finish, in both plain and figured designs. To be had in all the most wanted colors; 36 inches wide.

—practical floor coverings extremely low priced!

4-Yd.-Wide Linoleums $1.15 sq. yd.

Linoleum of the best quality; tile, matting and geometric designs. Will cover the average room without a seam.

24-in.-wide Rug Border 45c yd.

Wide felt base rug border and hall tracker, hardwood floor appearance. Low price.

2-Yd.-Wide Linoleums $2.65 sq. yd.

Inlaid linoleum, the best English grade, in parquet, wood and tile patterns. A very good value.

Congoleum and Neponset Squares

Without border, attractive patterns and colors.
9x12 $9.75 7.6x9 $6.50
9x10.6 $8.50 9x9 $7.50

9x12 Seamless Axminster Rug $25.00

Seconds. An excellent line of colors and patterns in rich Oriental and Persian effects. A closely woven, good wearing rug at a marked saving.

36x63 Axminster Rug $6.45

Heavy grade, in a number of attractive patterns and colors. A very practical size.

6x9 Fibre Rugs $6.95

Reversible quality. A very attractive line of patterns and colors.

8.3x10.6 Fibre Rugs $9.75

Extra heavy, closely woven, reversible; green, brown and blue.

FIFTH FLOOR

GILCHRIST CO.

Legal stamps given and redeemed

FORMER STATE SOLONS FIGHT CHILD LABOR

Ex-Legislators Organize to Push New Federal Amendment

Former members of the Legislatures of 1908, 1909 and 1910 are being organized by ex-Representative William H. O'Brien into a committee to secure ratification by Massachusetts of the Child Labor amendment to the Federal Constitution.

It was during those three years said O'Brien today, that state great humane laws as Mother's Aid, industrial accident compensation and shorter hours were passed.

"While I am not keen on the centralization of power in Washington," he declared, "this is a special case, because the Supreme Court has decided that it can't be done any other way.

"Only through such an amendment can Massachusetts hope to end the unfair competition and the rushing of cradles to Southern mills."

CROSS LONDON

Women's Gloves
French Suede
Slip-on
$2.75

Beige, mode, black and grey

THE WORLD'S GREATEST LEATHER STORES
Boston, 245 Tremont St., near Temple Pl.
New York, 404 Fifth Av., 175 Broadway
DEALERS THROUGHOUT THE WORLD

Flowing Hat Scarves All the Go in Newport Colony Now

By BETTY ALDEN.

AND now milady wears a long, gaily-colored scarf flowing from the crown of her smart chapeau.

This latest foible has become a tremendous favorite with members of the fair sex who wear white a great deal but who like just that requisite dash or color to complete their costume.

At Newport the flowing hat-scarf is seen as much as anywhere. Since the opening of the tennis tournament, the Casino has been filled with smartly gowned matrons and maids, many of them Summer colonists at the queen resort and others visiting there.

Among the latter was dashing Miss Bertha Braggiotti of Boston, who has been the guest of Miss Stevens at Little Rhody's famous Summer playground.

The other day Miss Braggiotti appeared at the Casino wearing a white gown, with a flame-color scarf swinging from the crown of her small white hat. With her tall, slender figure this talented girl carries off very well the rather striking sartorial creations which she affects.

The same day Mrs. Sylvanus Stokes—who's easily one of the most dashing matrons at Newport—was at the Casino wearing a frock of black and white print, her large black hat trimmed with a crimson crown and scarf.

A PROPOS of the tennis matches at the Queen City, entertainments galore are being given for the visiting players.

Mr. and Mrs. William Goadby Loew started the ball rolling by giving a luncheon for the competitants on Tuesday, followed that evening by a dance given in the Casino by the tennis committee. Dances are being given throughout the week at which the wielders of the racquet are to be the guests of honor.

Though Mrs. Chas. Thayer—of the very small Boston colony at Newport—is not among the contestants, I note that she is one of the keenest spectators. It is at golf that the distinguished Boston dowager shines, and it was just a short time ago that she and her partner won the mixed foursome tombstone tournament held at the Newport Country Club for which Mrs. William Goadby Loew offered the prizes.

NORTH SHORE NATATOR

A good deal of the time young "Bobsy" Ellsworth of the Manchester colony spends at the North Shore Swimming Pool. Recently she was a "sandwich lady" at an al fresco charity function

30,000 EAGLES IN PROVIDENCE PARADE

Monster Chowder Party at Crescent Park Also Big Feature

Providence, R. I., Aug. 14—Approximately 30,000 members of the Fraternal Order of Eagles marched through Providence streets today in the nationwide Eagles parade, the feature event of the 28th annual convention of the organization now in session in this city.

It was one of the most colorful parades in Providence in years, and the Eagles left an impression here that will remain for years to come. Thousands lined the streets and cheered the marchers as they passed.

Governor William Flynn, Mayor Gainer and Mayor James M. Curley of Boston were the chief dignitaries in the reviewing stand. All three are Eagles and the marchers gave them a cheer each time as they swung by.

Immediately following the parade the Eagles attended a monster chowder feast at Crescent Park, where the 2000 tons of clams in readiness for prior to being $12,500.

REGISTRATION OF VOTERS TO BEGIN TONIGHT

Volunteers Organize to Take Citizens to Booths for Their Enrolment

Local registration of voters for the primaries will begin tonight in every ward of Boston. Three nights will be devoted to one section of each ward, and the next three to the other half.

There is less to be more actively than ever this year in the registration of voters. For the first time a volunteer committee of citizens has been formed, cooperating with the Democratic city and State Committees, to encourage registration. The city has been split into sections, each having a captain with fifty automobiles at his disposal for the use of all candidates to carry the citizens to the registration booths and back to their homes.

Rallies will be held throughout the city during the week, at which candidates and prominent citizens will speak. Registration rallies will be held in East Boston under the auspices of the Massachusetts Democratic Society.

The EMMETT Petite GRAND

In material, structural and tone values much higher than price indicates.

$575 TERMS

There is no piano value within $150 or $200 more in price that exceeds the Emmett. In fact, the Emmett Grand at $575 is a finer instrument than many costing much more.

This Piano Is Fully Guaranteed. Tone, Material, Construction, Durability Assured.

Correspondence Solicited—Catalogue Upon Request. Exclusive New England Distributors.

Vose & Sons Piano Co.
160 Boylston St. Estab. 1851

Houghton & Dutton Co.

Caught in the Heat Wave!

Lockhart Dollar Day

No mail, phone or C. O. D. orders filled on any of these items

Because of the excessive heat last Thursday (hottest August 7 in Hub in 48 years), we believe that great numbers of our customers were disappointed in not being able to take advantage of the rare Lockhart dollar day savings. Consequently, because of the unusual assortments and values which we had prepared, we have decided to offer them again on Friday, wherever quantities are sufficient. It's the last day of the Lockhart sale and such savings will not be offered again for some time.

Again Friday

These and many other $1.00 lots will be on sale

30 Qt. Garbage Cans $1
Hot galvanized dipped after making to prevent leaking or rusting. 30-quart size.
BASEMENT

Clothes Hampers $1
With cover, 22 inches high, colored band. Only 100.
BASEMENT

Enamel Double Roasters $1
Fine mottled enamel ware, seamless, self-basting, slightly imperfect. 18 inches long.
BASEMENT

Boys' Corduroy Knickers $1
Durable corduroys, fine wale, reinforced, seams taped. Sizes 8 to 17 years.
STREET FLOOR

Boys' Blouses, 2 for $1
Of the better grade, some have been selling at $1.00 each, fine percales, and strong madras, button down collar, sizes 6 to 14 years.
STREET FLOOR

Boys' Wash Suits $1
Tan, blue and brown, middy and button-on styles. Pegg kindergarten and Devonshire cloth. Sizes 2 to 10 years.
STREET FLOOR

Boys' Crash Knickers, 2 for $1
Sizes 6 to 10 years, gray cotton, also some khaki knickers in lot.
STREET FLOOR

Cowhide Boston Bags $1
Unusually good quality split cowhide, made as well as the more expensive bags, with good lining and leather handle. Dark brown, sizes 14 and 15 inches.
THIRD FLOOR

Wash Goods, 6 yds. for $1
36-in. white goods, 36-in. chambray, 36-in. white oxford, 36-in. white madras, 36-in. colored suitings, 36-in. cretonnes, 36-in. cotton pongee.
STREET FLOOR

Satin Messaline, Yd. $1
36 in. good quality, only a few shades.
STREET FLOOR

Sport Chenille, Yd. $1
36 in. Rayon, for dresses, skirts and blouses.
STREET FLOOR

Boys' Sneakers, Pr. $1
Youths' and boys' sizes, plain and trimmed.
STREET FLOOR

Broom and Mop $1
Fine genuine U. S. Fates dust-absorbing, chemically treated mop, large size, and one good quality 4-sewed wire cap pair for broom. Reg. Price $1.49.
BASEMENT

'Artistic Brassieres' 2 for $1
Pekin stripe material, hooked back, elastic waist shoulder, pink only. Sizes 36 to 44.
THIRD FLOOR

'Lady Betty' Corsets $1
Pink coutil, with low top and long fastening back. Webbing hose supporters and guaranteed boning. Sizes 22 to 24 and 26 to 30.
THIRD FLOOR

Cretonne Overdrapes $1
Beautiful new cretonnes in striped and figured patterns, with cut out valance.
FOURTH FLOOR

Quart of Shellac $1
High grade, orange or white. 1-quart bottle.
BASEMENT

Women's Silk & Rayon Hose $1
Full Fashioned, all perfect, lisle garter top and sole, in black and the popular colors. Pair
STREET FLOOR

Gingham Wash Dresses $1
In styles to meet checks, most attractively finished at neck, set in or kimono sleeves. Colors are tan, blue, black and orchid. Sizes 18 to 44.
THIRD FLOOR

Crochet Spreads $1
Double bed size, neatly hemmed.
STREET FLOOR—REAR

Bath Towels, 3 for $1
Turkish, white with colored borders.
STREET FLOOR—REAR

Wash Fabrics, 8 yds. $1
Batiste, Percales, 36-in. Dress Ginghams, 36-in. Apron Ginghams.
STREET FLOOR

All Wool Serge, Yd. $1
44 in. sponged and shrunk, the right weight for dresses, skirts and middies.
STREET FLOOR

Silk Jersey, Yd. $1
36 in. in pastel shades for all fine undergarments.
STREET FLOOR

Ruffled Scrim Curtains $1
Sheer quality, with deep flounce on bottom, narrow ruffles on edge, full ruffled valance and tiebacks.
FOURTH FLOOR

Dutch Curtains $1
Serviceable quality scrim, hemstitched bands, wide lace edge.
FOURTH FLOOR

Men's Union Suits, 2 for $1
Athletic style, good quality nainsook, sizes 34 to 46.
STREET FLOOR

Mayonnaise Sets $1
Can also be used for whipped cream. Fine blown glass with wide and narrow coin gold band decorations.
BASEMENT

HOUGHTON & DUTTON CO.

Legal Stamps Given and Redeemed — Tremont and Beacon Streets

Maurice Hats

STYLE WITHOUT EXTRAVAGANCE

Exceptional Value Sale
—OF—
NEW FALL HATS

For Immediate Wear
$1.98, $4.98

New Felt Hats $1.98
New Satin and Velvet Hats, Peacock Trimmed $4.98

FINAL CLEARANCE SALE
—OF—
SUMMER HATS
50c, 79c

The Home of Trimmed Hat Values
16-18 WINTER STREET
Don't forget the number — Next to A. Stowell's

THE much-talked about Jitney Players are to be seen at Marblehead tonight when they give their performance on the baseball grounds at Seaside Park.

An interesting feature of the performance will be the presence of Samuel Merwin—of short story fame—who, with the Players, will receive on the "stage" after the performance.

The proceeds raised by tonight's presentation of the unique band of roving thespians will start a fund for a permanent gallery of the Marblehead Arts Association.

The first annual exhibition of the association opened in Marblehead on Monday and will close Saturday. The exhibition has aroused considerable favorable comment among art critics.

SOCIETY NOTES

MISS GRACE NICHOLS of Chestnut street, has been spending the Summer at her cottage in Ballardvale, just outside Andover.

Ira Nelson Morris, formerly American Minister to Sweden, has returned from Europe on board the Majestic. The Morrises have a magnificent Summer home at Manchester-by-the-Sea known as "Eaglehead."

Mr. and Mrs. Albert Sprague Coolidge gave a dinner the other evening in Pittsfield at Mountain Unique.

Mr. and Mrs. John L. Hall have with them at their Manchester Summer place Mrs. John M. Hall of New Haven Ct.

Miss Sally Porter daughter of Mr. and Mrs. Alexander Porter, who will be presented to society this season, is now traveling abroad.

Miss Elsie Schuyler Crane of New York recently gave a dinner at the Oceanside in Magnolia.

Recent luncheon hostesses at the Nahant Club included Mrs. Thomas P. Curtis.

Miss Evelyn R. Sturgis has left "Rockwood", Manchester, for a sojourn abroad.

Mr. and Mrs. Paul Moore of Concord, N. H., are visiting the mother, Mrs. William H. Moore, at "Rockmarge" Pride's Crossing.

Mrs. John Noble of the Pride's colony has returned from a short stay at Biddeford Pool, Me.

GERMAN AMBASSADOR TO RETURN TO PRIVATE LIFE

Washington, Aug. 14—Dr. Otto Wiedfeldt, German ambassador to the United States, will surrender his diplomatic post and return to Germany on September 15, having requested that he be relieved by his government in order to return to private life.

Shopping with Priscilla Price

She finds the unusual and tells of good values every day

WHEN WHITE IS YELLOW

AND BLACK to blackest. Mourning hats from Paris are only $10.00. Some close string, with rolling brim. In a secluded shop. Or, sent to you, to make a selection. Veil and other accessories, too. No extra charge.

WHITE SILK STOCKINGS can be washed so as to keep them from turning yellow. 3 different ways. We'll tell you. Simple and inexpensive.

IVORY toilet articles can be kept white and shining with little something used occasionally. 25 cents a tube. Don't let them get yellow.

WHITE SPOTS on furniture can be removed with a few drops of a certain oil. Keep your dining room table bright and ringless. Hot dishes and marks from water make bad spots. A little wipe, and they're gone.

WHITE SHEETS on an ironing board can be kept firmly in place with fasteners. 1 set card, 10 cents. Makes ironing easy. Little springs hold hooks tightly. No pins necessary.

WHITE REFRIGERATORS or any other kind can be kept nice and fresh if you put a container holding certain kind of sponge in them. $1.00. Absorbs all free odors. Fish, butter and onions can be put on same shelf without danger. Rustproof. NOT a disinfectant. Guaranteed.

KEEP COOL in your kitchen by using a gas oven which sits over 1 burner. Has damper. Bakes potatoes, heats 3 irons on its little stand, cooks anything. 70 cents. Neat. Takes up but little room. A great saver of gas. Keep heat inside itself.

DRESSES, 6 of them, could be hung on one metal arm which comes with screws to fasten to door or wall. 15 cents. 6 indentations on lower arm for hangers, straight piece reinforces it below. Saves room. Keeps clothes from mussing.

HOSIERY REFOOTED looks the same as new. Same price for silk as for lisle. Runs can be made invisible, too. Don't throw old stockings away.

STOCKING STRETCHERS keep stockings and socks in shape. Prevent shrinking. Socks, 90 cents. Golf hose, $1.25. Ladies' stockings, $1.50. All sizes.

DON'T TURN GREEN with envy, just write to me for ideas about parties, gifts, toilet articles, hair dyes, anything you need. There is no charge. Send loose stamp. DO NOT send envelope, care Boston American, Winthrop Square.

PRISCILLA PRICE.

Copyright 1924

BOY AND GIRL SWEETHEARTS ELOPE

Tyngsboro Couple Were Last Seen in Auto Headed for Boston

Tyngsboro, Aug. 14.—Sweethearts never since he was in short trousers and her hair in pigtails, Clifford Malo and Cleo Brodeur are missing from their homes.

Although they are under age, their parents believe they have eloped and plan to be married.

Chief of Police Pelletier has been asked to broadcast descriptions of the pair and warn the authorities of other New England cities to be on the watch for them.

Malo is nineteen years old. Miss Brodeur is seventeen. She returned to her home recently, after spending two years at a convent school. It is said by her people that the girl objected to the strictness of home life, and was greatly disappointed when she was not allowed more freedom.

When her father refused her permission to attend dances and late parties she rebelled, and had threatened to leave the house.

"I am grown up—I do insist I be treated like a little girl?" she demanded a day or two before she went away.

Christopher and Raymond Malo, brothers of the missing boy, were the last to see him. They were in an automobile on Thorndike street, Lowell. Thomas Boyle, nineteen years old of No. 98 Mount Washington street, Lowell, was with them. Apparently they were headed toward Boston. None of the three has returned.

CUTTERS IN BROCKTON SHOE PLANT STRIKE

Canter and immersole cutters struck in the factory of the W. & F. W. Filson Company of Brockton today in protest against wages and conditions there. They are all members of the Boot & Shoe Workers Union. Last April the employes struck against a wage reduction. The matter was settled when the State Board of Arbitration granted a 5 per cent. reduction in wages.

STATE EXPERT'S EXAMINATION ATTACKED

Counsel for Loeb and Leopold Attempt to Show It Was Hasty and Superficial

Chicago, Aug. 14.—The conflict of medical theories and psychological impressions that has turned the Loeb-Leopold trial into a battle of alienists was resumed with intensity today before Judge John R. Caverly with the defence lawyers seeking to break down by cross-examination the conclusions of Dr. Hugh T. Patrick for the State, that the slayers of Bobby Franks are sane, normal and responsible.

The opinion of the State alienists that Loeb and Leopold are not mentally diseased is based largely upon an examination they conducted with in a few hours after both boys had confessed.

The defense endeavored to prove today that this examination was hasty, superficial and could in no way compare in the careful X-Ray and microscopic work by which the defense doctors arrived at their conclusions that the young slayers had pronounced mental and emotional disorders.

Proceeding on this line, Benjamin Bachrach, for the defense, put Dr. Patrick through a sharp questioning concerning the examination.

Dr. Patrick said he had a long talk with Leopold, that they discussed birds and psychological subjects, such as the relation of instinct to reasoning, and on the whole, he said, his observations of the young slayer were conducted under "very favorable circumstances."

FAVORABLE CIRCUMSTANCES.

"Favorable to what?" asked Bachrach sharply, after bringing out that the state's attorney, detectives and many other people had been in and out of the room while Patrick and Leopold talked.

"Favorably for observation," returned the alienist. "The circumstances were very well adapted to the ascertaining of certain mental qualities."

"Such as what?"

"Well, the circumstances were favorable to bringing out how well he could concentrate his ability to hold on intelligent conversation coming in and out; it was an excellent opportunity to see how logically his mind worked; to what extent he could use language and words, and to gauge his powers of memory."

Leopold himself volunteered most of the information obtained during the examination, Dr. Patrick said. The young slayer started a careful conversation with the alienist about his professional activities, and Dr. Patrick said they had a "very interesting talk."

State's Attorney Robert E. Crowe was present part of the time.

"Did you ever in your life make an examination of a person as to his mental state under circumstances of that sort?" asked Bachrach.

"I think not," admitted the alienist, laughing.

"As a matter of fact, didn't Mr. Crowe direct what the examination should consist of?"

"No, he merely said to observe the young men, and asked them to repeat the whole story to me."

ASK PELKEY, BOMB PLOT SUSPECT, TO HOLD JOB

Providence, R. I., Aug. 14—In a public statement today the committee of the Republican state central body to investigate the placing of a gas bomb in the Rhode Island senate chamber on June 19, advised against the resignation of William C. Pelkey, chairman of the State Central Committee, indicted by the Grand Jury, for alleged complicity in the affair.

$20,000 BARN DESTROYED BY FIRE IN HAY LOFT

Presque Isle, Me., Aug. 14.—The $20,000 barn of Walter R. Corbett on the Caribou road was burned today, together with $5,000 worth of valuable hay. The fire started in a hay loft, probably from spontaneous combustion.

Summerfield's — Use Our "Pay Out of Income" Easy Purchase Plan — Summerfield's

August Furniture Sale!

Striking a Keynote of Economy in Home Furnishing That Has Never Before Been Equalled By This Store!

What a Sale! What a Display of Furniture! What Prices!

But it's a sale that did not "just happen." We went after it—carefully built up piece by piece much as a good builder constructs his masterpiece. Every suite—every single piece—has passed the rigid tests of desirability and dependability which make Summerfield's furniture so outstandingly good.

Six months for the preparation of a sale is unusual—but this sale was six months in the making. We bought warehouses full of merchandise—we bought carloads—we bought exhibition samples—close-outs. We bought in large quantities because we determined this to be OUR BIGGEST FURNITURE SALE.

And now the sale is in full stride of selling. You folks of New England who have been accustomed to the big sales of this store in the past—COME EXPECTING SOMETHING OUT OF THE ORDINARY. Newcomers to Boston who have new homes to furnish will welcome this opportunity. New homes—old homes—this August Furniture Sale is an opportunity YOU SHOULD NOT MISS.

Store Open Every Saturday Till 9 P. M.
CLOSES OTHER DAYS DURING AUGUST 5 P. M.

Summerfield's
727 to 737 Washington Street, Boston

Use Our "Pay Out of Income" Easy Purchase Plan
IT'S SO EASY TO PAY SUMMERFIELD'S WAY

Lifetime Insurance for Parlor Suites

A Summerfield Guarantee Against Damage or Destruction of Mohair Velvet Upholstery—By Moths!

This Certificate

Issued to every purchaser of Pure Angora Wool Mohair Velvet Suites is our positive, binding, unlimited guarantee against moths. This is a protective warranty to replace **Free of Cost,** the covering of any Suite to which it is attached.

The Larvex Process is a treatment of positive prevention against attack and damage by moths—used under special patent license by makers of Summerfield's Parlor Suites.

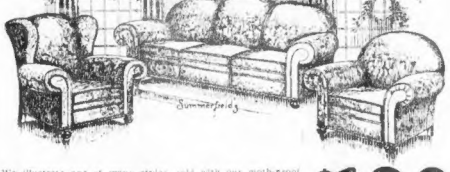

We illustrate one of many styles, sold with our moth-proof guarantee—offered at Special Introductory Price. Large Divan, club style or Arm Chair, also Wing Fireside Chair, upholstered with Larvex Process moth-proof pure Angora wool mohair velvet; loose spring filled cushions. Value $350. Sale price the 3 pieces

$199

(Several other styles in this sale, all specially priced, $250 to $395)

Genuine Tapestry Parlor Suites $69

Special Introductory Sale Price

Sofa, Arm Chair and Wing Fireside Chair—each piece covered with Genuine Tapestry; soft, spring-filled loose cushions.

Excellent Velour Parlor Suites $98

Special August Furniture Sale Price

Divan, or Sofa, Wing Fireside Chair, also Combination Arm Chair or Club Rocker—in your choice of Genuine Velours and colorings. Genuine Velours give extra filled loose cushions.

4-ROOM OUTFITS

Assembled Specially for This August Sale

$497

Including Furnishings for Parlor, Bedroom, Dining Room, Kitchen

See This Outfit Set Up in **Our Mansion** —27 Rooms Permanently Furnished as at Home Beautiful Exposition

Visit Our "Model" Electric Kitchen and Laundry
Completely equipped with electrically operating cooking and laundry appliances. Demonstration daily.

Our August Furniture Sale — Great ★ Attraction!

This Beautiful Queen Anne Duo-Toned Walnut Chamber Suite Sold in various low price combinations:

Make up your own bedroom furnishment, select as many pieces as you want, according to your needs.

American Walnut—Combined with other choice cabinet woods. Superior workmanship, dust-proof partitioning, boxed-in drawer bottoms. "Quality" lies deep and substantial in every piece. Summerfield's guarantee of satisfaction accompanies every purchase.

Single pieces priced as shown in sketch. Suites of any combination sold on our "Pay Out of Income" Easy Purchase Plan.

You may buy two pieces, Bed and Dresser, as low as $87.50

Three-piece suite as low as $130

The small Dresser—Bow-foot Bed—Chiffonette and Full Vanity. These 4 pieces $199.50

Medium Size Dresser—Bow-foot Bed—Full Vanity and Chiffonette. These 4 pieces $213

See this suite—a revelation in value-giving!

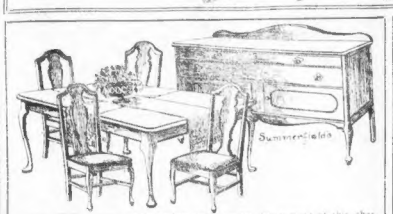

This 6-Piece Suite

Some amazing low prices pay for a suite of this character. Queen Anne Buffet, with plated ing Dining Table and four genuine leather seat chairs, waiter in combination with other woods. Sale price, of Suite complete

$79

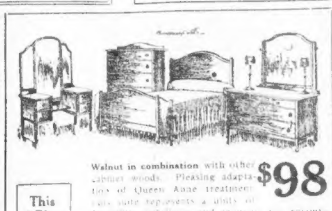

This 4-Piece Suite

Walnut in combination with other cabinet woods. Pleasing adaptations of Queen Anne treatment. Fine suite represents a wide advantageous completeness and economy for Regular selling. It received many on-purchases to include Bowfoot Bed, Dresser, Vanity, Chiffonier at this appealing price, 4 pieces $98.

This 8-Piece Suite

Refined Queen Anne design. Walnut in combination with other cabinet woods; full 60-inch Buffet, six-foot Extension Table, five Side Chairs and one Arm Chair or Host's Chair. This offer is a forceful demonstration of Summerfield's value-giving for this event.
China Closet Priced $39 Extra

$121

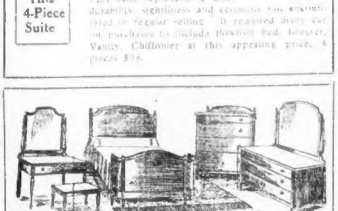

This 5-Piece Suite

Showing that this great sale abounds with savings in the substantial, service-giving lines as well as the luxurious. Dresser, Bowfoot Bed, Chiffonier, Toilet Dressing Case and Bench, resembling rich, polished walnut

$79

Boston's Biggest Phonograph Sale

These $85 CONSOLE PHONOGRAPHS just arrived for this sale. Every instrument guaranteed

$49

This Beautiful $100 Value CONSOLE PHONOGRAPH

Including 5 Record selections. Terms to suit your convenience

$59

This Wonderful $125 Model Console PHONOGRAPH

Sweet tone, high-grade motor and reproducer. Special price for this August Sale

$65

THIS ELEGANT UPRIGHT MODEL PHONOGRAPH

5 Record Selections Included. Guaranteed in Every Respect. No Interest to Pay on Credit Purchase

$42.50

Summerfield's — Summerfield's

OPEN SATURDAY EVENINGS

GMons
398 Washington St. (OLD SIEGEL BLDG.)

OPEN ALL DAY SATURDAY

This Style $2

This New Patent Cutout Exactly as Illustrated

2 Every Pair Perfect

Hundreds of other new styles—good shoes at

$1 $2 $3 and $4

for men, women and children. See our windows.

GOOD SHOES ARE NOT EXPENSIVE WHEN BOUGHT AT CY. MONS

FRIDAY & SATURDAY!

OUR **Fur Coat Special**

Another Wonderful Group of Just 39 Smart

FUR COATS $59

—as pictured.

Your Old Fur Coat or muff, or neckpiece, taken in trade toward the purchase of a new 1924 Fur Coat.

3RD FLOOR **BOSTON FUR SHOP** 3RD FLOOR
Dexter Building
453 WASHINGTON ST.
Between Winter Street and Temple Place

'KID' M'COY IS GRILLED IN SHOOTING

Declares Woman He Is Accused of Killing, Committed Suicide

Continued from First Page.

City Hall, admitted that he had called on his sister soon after Mrs. Mora' death, but "couldn't remember what I told her or how long I stayed."

IN JEALOUS RAGE.

He clung to his simple version of the shooting, telling detectives that Mrs. Mora was driven to despair by her troubles with her former husband, that she suddenly cried out that she "wouldn't stand it any longer," and attempted to stab herself to death with a butcher knife. When this failed, he said, she took a pistol from a dresser drawer and fired a bullet through her head before he could stop her.

Police declare, however, that what Mrs. Mora really planned was a reconciliation with her former husband, and that McCoy's jealous rage over this impending reconciliation led him to kill her and then to go out seeking to kill Mora.

In his search for Mora he went to the Mora antique shop, where, according to his own story, he planned to shoot Mr. Mora and then kill Mr. and Mrs. Sam Schupe, who operated a shop next door and who recently had made efforts to bring about a reconciliation between Mr. and Mrs. Mora.

What he actually did was to wound William Rose, a patron who happened to enter the Mora establishment, and Mr. and Mrs. Schupe, whom he pursued into their shop when they refused to be lured into Mora place. None of the three was wounded seriously.

HAD BEEN DRINKING.

In telling of the shooting affray McCoy expressed over and over again that he had been drinking and that he was crazed with the shock and grief and out of his mind.

Police for a time believed that McCoy had found Mora and killed him, but after a search of several hours his attorney reported to Central police station and announced his client was ready to be questioned. It was then revealed that Mora was on his way to his shop about the time McCoy entered it, and that for the first time in his life Mora broke down would have reached his place of business in the midst of the former's shooting spree.

By the time the machine could be repaired, however, Mora's wife's shooting excited neighbors had warned Mora that McCoy was amuck. He accordingly remained away until McCoy was locked in a cell at the City Jail, charged with bonds, under his promise to her arms suspicion of murder, assault with a dead then went running.

Kid McCoy Nine Times Winner in Matrimonial Ring

FAMOUS BOXER NOW HELD AS SLAYER

Norman Selby, popularly known as "Kid" McCoy, and Mrs. Jacqueline McDowell of Baltimore, who was scheduled to be his tenth bride, snapped under the spreading palms of Los Angeles reading with deep concentration a license, wrested from a hard-hearted city clerk. This was to be the "Kid's" tenth pilgrimage into matrimony, but it didn't come off. His longest marriage to "take" was with Mrs. Edward Ellis. That lasted for five years.

deadly weapon, with intent to kill, shoot, etc.

While McCoy denied the killing police moved swiftly throughout the city in an all-night search for the slayer. They said before the day was over his sister would appear before Detective Agency Keys and repeat the confession police asserted she said McCoy made to her.

"He came to my house at 2 a. m. and told me he killed Mrs. Mora," is what the authorities quote McCoy's sister as telling them.

McCoy is married and has already confessed to his sister, Assistant Captain of Detectives Herman Cline said today. "He started out to look for Mora. He was angry because he had heard Mr. Mora was going to leave him. He stacked his bloody clothes in a bundle, stuffed his pistol in her arms and then went running.

"Fast women and slow horses" are blamed by "Kid" McCoy for all his misfortunes.

And yet he holds the title of world's champion "marryer."

His adventures in the matrimonial field read like pages torn from the latest novel. They eclipse his ring career, which in itself was something to be proud to boast of.

On nine occasions the "Kid" was taken the court under "Dan via police" constraints.

HIS NINE WEDDINGS.

Count one, in 1894, found the "Kid" wedded to Lottie Pfeffer. But only for a year did the pugilist remain in that state. A year later he wended his way to the divorce courts and was again a free man.

Single "Kid" remained not satisfied, however, and again in 1896 he was leading a young woman to the altar. On this occasion Cherie little stunt was the bride. This marriage lasted a few months. Before the year 1897 had passed into history McCoy was again single via the divorce courts.

Turn nine count three and the most interesting part of the fighter's career. He married Julia Woodruff the same year he was divorced from Charlotte Smith. Twice during the bout he had young women to the altar.

WED ONE WOMAN 3 TIMES.

Four times years the "Kid" was connected. Then he divorced Julia, only to remarry her again a year later. Again the separated. Twice Julia and again in 1902 he entered into his final marriage vows with the same woman.

The act attempt lasted only a few months, however, and during the years that followed the "Kid" again found himself searching for a wife.

Count six found McCoy leading to the altar Ardell Dow, the middle of hundreds of friends would to hear him say "I do." This was in 1904. But no sooner the marriage lasted only a few months and before the end of 1904 the "Kid" was again in the divorce courts.

Hattie Dell Price was the bride in the seventh encounter, which occurred in 1905. She held the position longer than any of his previous wives. It was not until 1910 that the divorce courts had to deal with the marital tangles of "Kid" McCoy once again.

LASTED FEW WEEKS.

And then back to his old trans. Count eight found the "Kid" once more wedded, Valentine Hein in 1911. This was another of the marriages that lasted but a few weeks. Before the end of February 1911 the bride-maid was and a divorce decree was granted.

The next wedding bells failed to peal forth in the McCoy domain. Carmen Mondez was the principal in count nine. This marriage lasted but a short time and then McCoy answering to deserting and non-support proceedings before the judge granted his wife in the ninth marital ventures, a decree.

Count ten occurred some 1923 when the "Kid" has been engaged to marry. The last time he decided that he would try marriage was in July, and then just he informed the world that he was going to wed a girl named "Gene," who was an actress. The wedding fever materialized.

Slain Woman Married Moers Nine Years Ago

New York, Aug. 14.—Mrs. Carrie C. Moers, mother-in-law of Mrs. Albert Moers, of whose murder in Los Angeles "Kid" McCoy is accused, lives in New York City with a daughter. Mrs. Moers said the correct spelling of the family name was with an "E," but that after going to California her son had changed the spelling.

The slain woman, according to the mother, came here 17 years ago from Czecho-Slovakia. She worked as stenographer for Mora. Nine years ago, Mrs. Moers said, the couple were married.

CHILD BURNED WHEN HOT WATER IS UPSET

While playing in the kitchen of her home at No. 19 Greenhow street, Roxbury, Ettie Katez, five years old, upset a bowl of hot water which was on a table and severely burned herself. She was taken to the City Hospital by her mother, where it was found the child's back and lower part of the body were burned.

800 MANAGERS OF A&P STORES HOLD OUTING

Shore Dinner and Sports Program Is Enjoyed at Pemberton

Great Atlantic & Pacific Tea Company, members of the Atlantic & Pacific Manager's Benefit Association, held their annual outing at Pemberton and enjoyed a shore dinner at Pemberton Inn.

The outing was one of the most successful in the history of the organization. Among those present were the Boston managers from the North and South branches, and the managers at Somerville.

GREAT GROWTH

W. J. Jackson, general superintendent, welcomed the guests and spoke briefly of the growth of the organization which had only eight managers when he came to the concern a few years ago. He urged unity and co-operation and courteous service, which he said the A. & P. regards as their highest aim in dealing with the public.

Eighteen years ago the Atlantic and Pacific Tea Company operated 58 stores in New England. Today they have over 1,000 stores in the same territory, with a total of 10,000 stores throughout the country.

The amount of business transacted by these stores last year amounted to $362,000,000, against a probable $350,000,000 this year.

PROGRAM OF SPORTS

A full program of sports was held, consisting of races, jumps, baseball games and special feature events for the women guests. At the conclusion of the events, the party left for Nantasket Beach, where they were guests of the management of Paragon Park.

The committee in charge comprised W. E. Crockett, president of South Side; J. E. Walker, general chairman, president of North Side; J. Ryan, secretary of North Side; George Nihill, secretary of South Side; R. S. Fitzpatrick, Oscar Penny, Joseph Snyder, Martin Myers and C. Donovan.

The guest of honor was J. Fred Cullen, president of the Educator Cracker Company, who paid a high tribute to the character of the A. & P. store management.

HUNT FAMILY OF HUB WOMAN KILLED IN MO.

The Boston American has been asked to assist in locating relatives of Mrs. A. J. Lodberg, formerly of Batavia street, Back Bay, who is reported to have been killed with her son Walter at Jonesberg, Mo. A telegram to this effect was received by the manager of the Huntington avenue branch of the Massachusetts Trust Company, from C. M. Thurman, an undertaker of Jonesberg. No details of the accident were given.

Woman Drives Car Right Through Holdup Band

Webster, Aug. 14.—Confronted by three masked men who attempted to hold her up as she was driving to her camp at Webster Lake, Mrs. Asa Hartlett of Webster put on speed, scattered the highwaymen and escaped.

The attempt at a holdup was made in the thickly wooded Gore district. The men were armed. As she stepped on the gas one of them was knocked down and the others had to jump into the ditch.

Fear *tiny injuries*

Train children to cleanse carefully even the slightest skin injury with gentle antiseptic Lifebuoy lather —and do it often. Better use iodine, too.

A clean cut rarely becomes infected.

Summer has no fears for Lifebuoy families. They know the priceless value of antiseptically clean skin. Get your Lifebuoy today.

LIFEBUOY HEALTH SOAP

Nothing Cheaper in World Than Women, Said Kid McCoy

Los Angeles, Cal., Aug. 14—Two days before the shooting of Mrs. Theresa Mora, "Kid" McCoy, nine times married, discussing his various affairs with women, told a friend here:

"There is nothing cheaper in the world than women. Feed them, dine them, but I have had lots of experience and I think today that I am 'nuts' with all of it."

FOUR ARRESTED ON NANTASKET STEAMER

Police Are Called Aboard at Pemberton and Quartet Is Taken Off

Rough house tactics aboard the last Nantasket-to-Boston boat were brought to a close when Hull Police boarded the Steamer Old Colony and arrested four Boston young men on the charge of disturbing the peace.

Officials of the Nantasket line, apparently disturbed over the actions of a crowd of young men, summoned a squad of police from Hull.

Uniformed officers quietly boarded the ship at Pemberton. A crowd of young men ranging anywhere from eighteen to twenty-five years of age were rushing about the after deck.

At sight of the police the group separated. Four, however, were caught hurling camp stools into the harbor. Others were throwing their straw hats overboard.

SPECIAL TOUR
Ste. Anne De Beaupre
Montreal St. Lawrence River Quebec
All Expenses Personally Conducted. Leaves Boston Aug. 25th
$59.50 Round Trip
McCURDY TOURIST AGENCY
518 Washington St., Boston

DRAKE & HERSEY CO.

AUGUST FURNITURE SALE

OPEN ALL DAY SATURDAY

The surest and safest way to get real furniture values is by making comparisons. We invite comparison and have found it our greatest asset. We offer you our fullest service to enable you to make an intelligent comparison of style design, construction and finish.

The Greatest Hit of All August Sales — Not to Be Found Elsewhere

REGULAR PRICE 8 Pieces, $295 AUGUST SALE PRICE $225

This Mahogany Italian Renaissance Suite is mostly Solid Mahogany. The Buffet is 66 inches, has Solid Mahogany top, front posts, rails and backboard, selected five-ply veneering is used on the drawer fronts and doors which are overlaid. China Cabinet and Serving Table, illustrated, extra, if desired.

SPECIAL NOTICE

If you prefer, during this sale, you may purchase through our new trade acceptance plan, just as practically all other necessities are now bought, and have twelve months in which to pay.

GOODS STORED FREE UNTIL WANTED

DRAKE & HERSEY CO.
84 CANAL ST.
Between North Station and Haymarket Square

ALL DEPOSITS MUST BE FINAL

Jordan Marsh Company
Great Basement Store
The Famous Store Within a Store For the Sale of the Less Expensive Merchandise

Our Telephone Number Beach 9000

Store Closed Saturdays During August

In Our Basement Clothing Store

August Markdown of 2-Pants Suits

Two exceptionally good values in dependable suits

Suits at 19.50 include a good selection of reliable fabrics such as fancy worsteds, cassimeres, herringbones and fancy mixtures. They're made in the season's correct models for young men, as well as more conservative styles for older men. Stouts, regulars and shorts.

Suits at 24.50 comprise many of the season's light colors, in fancy worsteds, herringbones and smart-looking plaids. Regulars, shorts and stouts. All well tailored suits—for the man who wants to dress well at a moderate cost. Styles for young men and older men.

Genuine Valet AUTO STROP Safety Razors or Imported Straight Razors 39c EACH

Put one or two of these in your grip when going away. Just think! Genuine, well known Auto Strop safety razors in metal case, with strop and one blade, for 39c. Or imported straight razor in case, with black handle, round edge, priced at 39c.

Men's Summer Oxfords — Cancellations and rejects, from a famous maker. Tans and blacks in a wide variety of colors and patterns. Sizes 5½ to 11 in lot..... 5.85

Men's Vacation Sneakers — Light weight low sneakers, for camps and beaches. Brown, white or black. All sizes in lot.... 1.00

Men's Crepe Soled Oxfords — Collegiate broad toe. Light tan shade with genuine Rajah crepe sole in the new thinner sole. C and D wide. Sizes 5½ to 10½..... 5.95

Heavy Crepe Soled Sneakers — Fine quality uppers, stoutly reinforced. Good weight crepe sole..... 1.98

Men's Athletic Shirts — Also running pants to match the shirts. Each garment..... 50c

Men's Union Suits — Self stripe madras, sleeveless, knee length style. Each..... 95c

Men's Summer Hose — Rayon plated hose, in black and colors. Firsts and seconds in the lot..... 39c

Wool Golf Hose — Imported wool golf hose, with fancy tops. In several of the wanted colors..... 1.19

Good August values in Summer Haberdashery

Men's Negligee Shirts — Fine Rayon Stripe, in a generous assortment of neat designs..... 1.45

Men's Pajamas — Excellent quality cotton, in several plain colors. Well made—fine value at..... 1.50

Men's Negligee Shirts — Imported English broadcloth (lustrous cotton), in tan, blue and white. Neckband and attached collar styles..... 1.79

Men's Leather Belts at 5c

BOY POSTER WINNER JOINS I PLAY SAFE CLUB

Wilbur G. Dickinson, fourteen years old, of Lynn, who won first prize in the National Safety Council's poster contest for boys and girls, was the first school boy to join the I PLAY SAFE CLUB.

Wilbur has not only joined the Boston American's pledge to do his bit to reduce motor vehicle casualties, but has given countrywide expression to the [illegible] movement through [illegible] ball as an art. "Watch the ball, boy," was the title of Wilbur's cartoon, a silhouette of a traffic policeman with uplifted hand standing beside a traffic monitor labled "Safety First."

The Lynn boy's idea was such a simple and direct symbolization of accident prevention that his drawing was selected from an avalanche of specimens submitted by school boys and girls all over the country. The $25 check by the National Safety Council looked like a million dollars to Wilbur.

He had won $5 as first prize in daddies display safety emblems on a poster contest for school children their cars, and drive safe, if said daddies are too busy to sign up as I PLAY SAFE members. And members of Rotary Clubs are invited to join as individuals or as organizations.

F. W. Caswell, Standard Oil Company at Portsmouth writes:

Aug. 9, 1924.

Boston American, Boston, Mass. Gentlemen:

Please send emblems to the following drivers for the Standard Oil Company of New York, stationed at Portsmouth:

J. G. Marshall, F. W. Caswell, A. T. Eaton, F. B. Garvin, H. H. Worthman, H. E. Lufkin, R. J. Tilton, H. A. White, O. M. Shaw, I. W. Eaton, and E. H. Fose.

Very truly yours,
Standard Oil Co. of N. Y.
By F. W. Caswell.

New names of the Boston American's I Play Safe Honor Roll are:

Thomas Coleman, Jr., Fall River.
Joseph F. Donahue, Wabgon.
Joseph Bonnette, Harrisville, N. H.
Fred Gray, Jefferson.
Fred W. Less, Worcester.
Ernest C. Hopkins, W. Lebanon, N. H.
Albertus Dawley, Plainfield, Conn.
Clarence E. Yokes, Lawrence.
Benjamin Simmons, Providence.
Paul B. Williamson, Malden.
Frank Machado, Rockland.
W. F. Jorgensen, Charlestown.
Andrew J. Knowles, Framingham.
Robert W. Bailey, Millbrook.
Lewis Wheeler, Millbrook.
Mark Morfesse, Hartford, Ct.
A. J. Haag, Nashua, N. H.
E. Rodrigues, New Bedford.
T. A. Humphreys, Lowell.
Clifford Baker, Dorchester.
E. J. Joyce, N. Attleboro.
Arthur Gagnon, Fall River.
James Gardner, Lawrence.
Mrs. Ina Sewin, New Bedford.
Basil McLeod, Boston.
Edward Conners, Peabody.
Charles Green, Whitman.
L. E. Clark, Stoneham.
Mrs. Rose Daigneault, Lowell.
James Halsell, New Bedford.
Richard Taliefero, Lowell.
Vincent Tassinari, Bradford.
W. Martin, Lawrence.
G. B. Murray, Lawrence.
Charles Coughlin, Medford.
Michael Hines, Lynn.
J. B. Nicastran, Keene, N. H.
Oscar Menard, Spencer.
Melissa Brown, Allston, Me.
Robert M. Rubin, Boston.
Edward Marlow, Hingham.
Ellis Schwalbe, Roxbury.
J. L. Gregory, Lowell.
Omer Trudel, Warren, R. I.
John E. Sundblatn, Gardner.
Joseph Sacher, Roxbury.
Abe Solotnon, Milford.
Fortunato Amanta, East Boston.
Ethel Barry, East Providence, R. I.
James Stackhouse, East Braintree.
George Dantz, East Weymouth.
Oswald Leger, Old Orchard, Me.
Alfred Gustafson, West Springfield.
George Binyon, Scylerville, R. I.
Arthur LeBlanc, North Cambridge.
S. A. Mansfield, East Lynn.
Mrs. Mary Cahill, East Providence, R. I.
John Bentley, Wellesley.
L. J. Harmon Caribou, Me.
Catherine L. Mill, Providence, R. I.
Flora Gaeta, East Boston.
Ed. C. Webster, Billerica.
James Feeney, New Bedford.
Herbert Duprey, Nashua, N. H.
Charles E. Arcedale, Marlboro.
William H. Burke, Whittinsville.
Bert Lord, Rochester, N. H.
Charles Hammerton, Malden.
F. L. Thibault, Fall River.
Simeon D. Valliere, Marlboro.
H. Sherman, Haverhill.
Charles M. Cazeau, West Somerville.
Walter Plouch, West Lynn.
Martin J. Ryan, East Boston.
Ernest Mead, Bridgewater.
William Grooves, Fairhaven.
Thomas Ocleary, Nantucket.
Owen Rookes, East Boston.
B. M. Edwards, Halifax.
Miss Ida Lamothe, Haverhill.
F. W. Saunders, Lowell.
Jessie Simpson, Bainbridge.
H. A. Spurr, Haverhill.
Lawrence Argra, Somerville.
Walter J. Loaders, Dorchester.
Mrs. M. R. Stanton, South Hadley Falls
John McMahon, Mattapan.
Samuel Ogden, Gilsum, N. H.
Raymond Murphy, Somerville.
George DeForest, E. Cambridge.
Arthur Plante, Somerswarth, N. H.
Samuel Carlton, Gilsum, N. H.
James Whalen, Webster.
Mrs. Ida Gardner, Lynn.
Clarence E. New Bedford.
Richard Fitch, Concord.
Joseph Cotter, E. Boston.
Max Levin, Providence, R. I.
Emil Overaugh, Chelsea.
Harry Hough, Salem.
William Blanchie, New Bedford.
John Grant, Worcester.
William LaChance, Worcester.
William Hatch, Wells Beach R.F.D. 1, Me.
Almon Wood, New Bedford.
Harry Brown, E. Douglass.
Lionel Du Rocher, Sorton-River, Vt.
Paul Andrews, Cambridge.
Vernon Batt, So. Lawrence.
Francisco Tavarez, Narragansett Pier, R. I.
Charles Stoddard, Boston.
W. R. MacDonald, Quincy.
Joseph Dupre, Bedford.
Oliver Blanchette, Boston.
Arthur Goodrich, Lowell.
Chas. J. Ehrich, Providence, R. I.
R. Lessar, Lewiston.
Orson Tetalonis.
Mrs. Hattie Springfield.
Alaria Bourassan, E. I.
Charles Brennan, W. Lynn.
T. V. Cholmaford.
Carl Klemm, Lynn.
Ernest Mass, New Bedford.
F. F. Ouillette, New Bedford.
Chas. Marchant, Littleton.
Geo. Howard, New Bedford.
Bernard O'Neil, Waltham.
Frank Livington, Providence, R. I.
Wm. O. Dunn, Attleboro.
Fred Clapp, E. Weymouth.
Barney DeGrace, Haverhill.
Robert G. Wilson, Beverly.
Howard Sullivan, Medford.
Harold Spellman, Providence, R. I.
Everett Shurtyreff, Beverly.
Samuel Green, Roxbury.
R. E. Rotas, Somerville.
Chas. Hayes, Brookline.
Lawrence Norack, Roxbury.
William Everett, Somerville.
John J. Quinn, Somerville.
L. Freadman, Chelsea.
Harold Lewis, Chelsea.
Henry Mosher, Roxbury.
G. A. Hiwagi, Hyde Park.
A. Richardson, Hyde Park.
Bernard Wabsaman, Winthrop.
Mabel Harvery, E. Braintree.
Edward Harvery, E. Braintree.
William Nese, Newton Centre.
B. B. Driscoe, Newton Upper Falls.
Mrs. L. E. St. Germain, Cedar arber, N. .
C. F. Lowe, Lynn.
J. E. C. Kimball, Manchester, N. H.
Thomas DeSoate, So. Weymouth.
Marten Aston, Rutland.
Malcolm Downs, Somerville.
William Abramsen, Roxbury.
J. J. Cahalen, Malden.
Wm. McCarthy, Malden.
Frank Lindsley, Roslindale.
Joseph Blake, Dorchester.
Clifton Pelsifford, Norton.
Chas. McCormick, Providence, R. I.
Alfred Fiske, Providence, a. I.
John McCarthy, So. Boston.
Patrick Murphy, No. Attleboro.
Wilfred Lussan, No. Attleboro.
John Straw, Burlington.
James Kelly, Maynard.
J. J. Ellis, Woburn.
Harry Pender, Newburyport.
Irving Bloom, Mattapan.
John O'Loughlin, Holden.
Walter Cain, Dorchester.
Fred Bennett, Nashua, N. H.
A. J. Bonnie, Somerville.
R. F. Fitzgerald, Somerville.
Merle Tracy, Milford.
Louis W. Rheaume, E. Dedham
Geo. Terril, Neponset.
Geo. Sermont, Fall River.
Anthony De Luca, Providence, R. I.
Albert Smith, Providence, R. I.
Mrs. Agnes Clarke, Newport, R. I.
R. E. Yachon, Worcester.
J. L. Richards, Milton.
Harry Tebbetts, Roxbury.
John Reilly, Braintree.
E. L. Smith, Blackstone.
John A. Gee, Worcester.
Samuel Lord, Manchester.
A. Lipsitz, Lawrence.
A. S. Tonkin, Boston.
John Milk, No. Boston.
John F. Novak, Boston.
Geo. Bertrim, Beverly.
Burton Cogswell, Brockton.
Chas. McDonald, Woburn.
Joseph Lassoil, Manchester, N. H.
Francis Silvester, Clinton.
Martin Powers, Winchester.
Jay B. Simmons, Arlington.
Harry Sletnick, Roxbury.
William Kilroy, Waltham.
Stanton Parsons, Springfield.
John Meany, Springfield.
William Jeffrey, Clinton.
Alfred Frederick, Boston.
Miss Green, Ayer.
Spiros Sourlas, E. Lynn.
Loren Lowther, Hyde Park.
Mrs. J. H. McKee, Norfolk Downs.
James Forbes, Boston.
John Conner, Portland, Me.
Charles Merbinsky, Roxbury.
Samuel Carter, Plensk.
Edward Parker, So. Easton.
Michael Sles, Brighton.
Arnold Knox, Lowell.
Edward Milroy, Littleton.
James Mellugham, Newton Upper Falls.
L. E. Moran, Roxbury.
A. H. Nadeau, Lowell.
Nunzio Francorio, Quincy.

$250,000 Lost At Football

Leeds, Eng., Aug. 11.—Hilton Crowther, who became a football magnate and backed the Leeds United team to the extent of $250,000, has quit the game with his money lost.

I PLAY SAFE PLEDGE

I hereby pledge myself:
To DRIVE CAREFULLY at all times.
To discourage reckless driving by others.
To live up to the rules of the highway.
To give first aid to the injured.
To be courteous to others on the road.
To be sure my brakes, lights and horn are in perfect condition.
To co-operate with police and other officials charged with traffic regulation.
To PLAY FAIR.
To PLAY SAFE.

Name .....
Address .....
City .....

I DRIVE A ..... CAR

242 AUTOS TAGGED IN CLEANUP ON LYNNWAY

More than 2,000 automobiles were held up on the Lynnway between the Bowl of Pines bridge and Commercial street, Lynn, by a squad of inspectors from the office of Motor Vehicles Registrar Goodwin in the war now on against improper headlights. Of the number stopped 242 were tagged.

NEW DRIVER IN AUTO THAT RUNS DOWN BOY

While receiving driving instructions John Mulligan, No. 11 Woodcliff street, Roxbury, struck and knocked down Sidney Laxton, five years old, of No. 10 Tupelo street, Roxbury, inflicting injuries that the doctors at the City Hospital state will probably result in death.

Glycerine Used as Insulin for Cure of Diabetes

Baltimore, Aug. 14.—The discovery of glycerine as a substitute for insulin in treating diabetes is announced by Dr. Horace M. Thomas, Jr., of Johns Hopkins University.

Dr. Hewson's Special Dental Offer!

10 DAYS ONLY

Our Brand "Featherweight" Plate

A $30 PLATE FOR $20

MADE OF IMPORTED ENGLISH RUBBER AND NATURAL LOOKING GUMS WITH NATURAL-LIKE TEETH.

Never Has Mouth Cool.

No charge for extractions when plates and bridges are ordered. Come in the morning have your plates same day. We use "Novocaine" for painless extractions.

Bridge Work, per tooth $6
Cleanings, $1; Fillings, $1
Examinations FREE

DR. HEWSON DENTAL CO.
127 WASHINGTON STREET
Opposite Filene's
Hours Daily, 8:30 A. M. to 8 P. M.
OPEN SATURDAY UNTIL 6 P. M.
Sundays 9:30 A. M. to 1 P. M.
Lady Attendant

C. E. Osgood Co.'s August Markdown

Presenting the Biggest Values in Our History
RARE MONEY-SAVING OPPORTUNITIES

Every department of both big stores contributes its quota of exceptional values to this great event. Especial attention is directed, however, to the wonderful opportunities offered in bed room, dining room and living room suites, scores of which are priced so low as to astonish you.

EASY PAYMENTS — EASILY ARRANGED

A Sensational Value

Dining Room Suite, as illustrated, in combination Walnut and Gum. Priced for this sale 187.50

Buffet 64.50
China Cabinet 58.50
Arm Chair 10.95
Dining Table 39.75
Server 24.75
Side Chairs 6.45

Magnificent Overstuffed Suite

An Example of High Quality and Low Prices at Osgood's

Upholstered in tapestry or velour—velour trimmed. Loose spring cushions, silk tassels, all covered backs. Priced at 149.50

A Pretty Suite Reduced

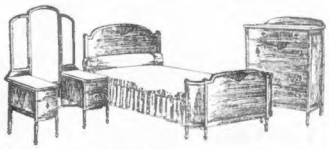

The surpassing beauty of American Walnut with other cabinet woods is emphasized by the graceful lines of this inexpensive suite.

Chiffonier $22.75
Bed 31.75
Vanity 49.75
Dresser (if desired) 35.75

Three Pieces as shown 104.25

Three-Piece Walnut Suite, $69.95

This beautiful suite is of imitation walnut on gum. Fiveply veneer tops and three-ply ends and fronts. Looks like an expensive suite. Dresser, $26.75 Bed $24.75 Chiffonier, $18.45

Leather Rockers

For any room in the house. Upholstered in Spanish leather over good, solid construction with steel supported springs in both seat and back. A really remarkable value 22.75

Fumed Oak Living Room Suite

Four pieces exactly as illustrated, nicely finished and upholstered in imitation Spanish leather. Exceptional value at 39.75

Reed Rocker Or Chair

High back, spring seat, covered in cretonne. Don't pay more than our price. 10.95

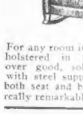

Porch Rocker

As illustrated, light or green frame, rattan back and seat, selected stock, sturdily constructed. Sale price, 5.45

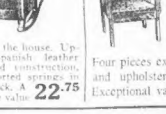

GO CARTS

From $15 to $60

Carriage illustrated is one of the best on the market, but is especially priced 31.50

Bed Davenport

Beautiful mahogany finish. Velour and tapestry 55.75
Or in good imitation leather 49.75

Visit Our Bargain Attic

White Mountain Refrigerators

As illustrated 48x30x21 in., 100 lbs. ice capacity. Pure White Lining. Sale Price, 31.75

Porch Rockers

Roomy and comfortable, substantially made, rattan. Reg. 5.50, now 4.55

Sliding Couch With Mattress

As shown. Complete while they last. Regular value $18.00 ..... 10.95

Payments to Suit Your Convenience

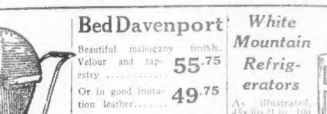

If You Trust Yourself Osgood Will Trust You

New Perfection Oil Range

Efficient and economical. Model 33 is illustrated. 22.00

With Warming Cabinet, $29 Oven Extra

Two Stores:
746-756 Washington St., Boston
2141-2147 Washington St., Roxbury

CANDY
PENNY A POUND PROFIT

Delights & Satisfies

¶ Specials Thurs., Fri., Sat.—August 14—15—16

A variety and choice of delicioustons that should make everyone happy over the week-end.

¶ French Chocolates. The French know best how to delight the eye and tickle the palate—here is a pound of Loft's most attractive and delicious assortment of French chocolates. Regular 99c, Special, lb. 89c.

¶ Milk Chocolate Cherries, Nut Clusters, Caramels, Assorted, pound 49c. Delicious cherries, full bodied and fat-very nuts, rich creamy caramels, covered with Loft famous Milk Chocolate.

BIG THREE FOR 99c

Chewing Kisses ½ lb. elsewhere . . 25c
Special Assorted lb. regular . . . 44c
Milk Chocolate Cherries, Nut Clusters, Caramels, assorted, lb. elsewhere . 75c
Value $1.44
Big 3 for 99c

Lofty Ideals

OUR great success is due doubtless more to the purity of our products than merely to our low prices.

The low price never could have built a business of such colossal proportions if quality had not been in basis.

You know what Lincoln said about fooling the people.

Loft

2 Entrances—503 Washington St. and 2 West St.
Open Eves. and Sundays

BUTTER 41c Lb. | EGGS Fresh Selected Wm. Elliot 52c Doz.
FINEST QUALITY FRESH CREAMERY | PINE GROVE FRESH WESTERN EGGS, doz. 42c

Bacon Fancy Sliced, Sugar Cured, Without Rind Lb. 33c | Cheese Mild Full Cream Lb. 29c

TEAS "GOLDEN ROSE," FINEST SELECTED, DELICIOUS FLAVOR, AIR-TIGHT PACKAGES
Orange Pekoe Leaf, Breakfast Lb. 35c ½ Lb. 29c | Ceylon, Lb. 53c ½ Lb. 33c

Coffee "GOLDEN ROSE" Lb. 37c | Coffee "JOHN ALDEN" Lb. 45c
A CHOICE OLD COFFEE AT POPULAR PRICE | PERFECT BLEND OF FINEST OLD CROP COFFEE

Shredded Wheat Pkg. 10c | Pork & Beans "Golden Rose" No. 2 Can 11c
Rinso, Lge. Pkg. 19c | Milk Bread "Golden Rose" Large Loaf 10c

Fels Naptha Soap, Bar 5½c | Vinegar PURE CIDER Pt. 10c
Nutro Ginger Ale, Qt. 12½c | Kellogg's Bran, Pkg. 12½c
Chipso, Large Pkg. 23c | Apex KIPPERED HERRING Can 12½c
Blue Label Ketchup PINT BOTT. 27c | Tuna Fish NO. ½ CAN 19c
R. & R. Chicken, Can 49c | Mayonnaise "GOLDEN ROSE" 8-OZ. JAR 23c
Libby's CORNED BEEF NO. 1 CAN 25c | Wheat Cereal "GOLDEN ROSE" Pkg. 19c

Macaroon Snaps Cocoanut Filled, Fresh Baked; Averaging 40 to lb. Sale Price Lb. 19c

The GINTER Co.
Hundreds of "Cash-and-Carry" Stores throughout New England

Marry Me, Peggy, and I'll Buy the Ring
Does Your Watch Perform Properly?
If not, let our Watchmakers repair it for you. Unbreakable Crystals while you wait

ALARM CLOCKS 75c | PARLOR CLOCKS 3.00, 15.00, 25.00

We are selling Large Eye Heavy Shell Temple Spectacles at $3.00—no matter what the other fellow charges. All Glasses Guaranteed whether you pay $3, $5, $10, $20 or $25. We employ five Specialists for testing eyes. We have many out-of-town customers who tell their friends that for 25 years they have always found that

Read Page 9, 23 | Read Pages 34, 37

WILSON BROTHERS' BIG JEWELRY STORE
14-15-16 Tremont Row, Scollay Square, Is a Safe Place to Trade
John W. Wilson ONE PRICE TO ALL—COME AND SEE Chas. S. Wilson
THE GOOD, CLEAN PLACE

Educate Your Children To Use Cuticura Soap

There is nothing better than Cuticura Soap, assisted by Cuticura Ointment when required, to keep the pores active, the skin clear and free from eruptions, and the scalp in a healthy hair-growing condition.

Sample Free by Mail, Address: "Cuticura Laboratories, Dept. 24P, Malden 48, Mass." Sold everywhere. Soap 25c. Ointment 25 and 50c. Talcum 25c. Cuticura Products Are Reliable.

Advertisement

FRECKLES

Now Is the Time to Get Rid of These Ugly Spots With Othine

There's no longer the slightest need of feeling ashamed of your freckles, as Othine—double strength—is guaranteed to remove these homely spots.

Simply get an ounce of Othine—double strength—from any druggist and apply a little of it night and morning and you should soon see that even the worst freckles have begun to disappear, while the lighter ones have vanished entirely. It is seldom that more than an ounce is required to completely clear the skin and gain a beautiful complexion.

Be sure to ask for the double strength Othine, as this is sold under guarantee of money back if it fails to remove freckles.

OTHINE

CLINTON DEATH POINTS TO MURDER

Body of Unidentified Man Is Found Floating in Mossy Pond

Clinton, Aug. 14—Murder is feared in the death of an unidentified man whose body was found in Mossy Pond.

The body was discovered by Alex Tow of Clinton and his daughter, Helen, who were fishing.

They noticed a white spot on the water. Investigation revealed it was the shirt of the man. Tow brought the body to shore and notified the police.

The body bore numerous marks of violence.

The man is described as about 40, 5 feet 8 inches, 170 pounds, with red-dish brown hair, and smooth face.

SPECIAL TOUR
Ste. Anne De Beaupre Quebec
Montreal St. Lawrence River
All Expenses $59.50 Round Trip
Personally Conducted Leaves Boston Oct. 20th
McCREADY TOURIST McGINTY
578 Washington St., Boston

Antis Lining Up for Fight Against Vaccination

Haverhill, Aug. 14—Henry D. Nunn, director and general counsel of the Medical Liberty League, has been in this city and vicinity for several days, lining up the league's forces for the coming campaign to fight compulsory vaccination.

He is getting busy so that candidates for the Legislature may be early advised as to the attitude and wishes of their constituents who are unalterably opposed to state enforcement of vaccination.

WOMAN BROKER "BROKE" IN WALL ST.

Once Poor Immigrant Girl, Rose to Dignity of Big Suite of Offices

By CORINNE RICH

New York, Aug. 14 (Universal)—Wall Street's only woman broker is broke.

A receiver's notice was tacked on the entrance door of the five-room office suite of C. Goldhurst & Co., Inc., which is headed by Miss Clara Goldhurst.

The sudden finale of her first independent venture in business became known. Miss Goldhurst went into retirement for the present at least.

"Clara's still under thirty, and she has the grit to come back. This is only a beginning of her career," friends said, as they besieged the office.

After four years in business as the only woman on Wall Street as the head of a brokerage firm selling stocks and bonds to small investors on the installment plan, her assets were given as $5,432 and liabilities as $12,176 in the involuntary bankruptcy.

"Never mind," added a friend, "what she has done once she can certainly do again. Just have a look at her career."

Clara Goldhurst came over to this country fifteen years ago from Russia.

In a necktie factory she got a job that paid $4.50 a week.

Four years ago she started in for herself. Started in a very small way in a very small office. Novelty investors were her specialty. They began coming to her in droves and she had to move to bigger quarters. Five rooms and fifteen subordinates formed her office when the sign went on the door today.

SUN YAT SEN HOLDS UP SHELLS FROM GERMANY

Canton, Aug. 14.—The Norwegian Steamer Hav is being detained by the government of Dr. Sun Yat Sen for investigation of a large consignment of arms and ammunition in her cargo, believed purchased by funds of the Merchants' Volunteer Corps here. The arms were brought by the steamer from Germany.

MRS. FRANCIS BRADLEY GIVEN PARIS DIVORCE

Paris, Aug. 14.—A divorce has been granted to Mrs. Geraldine Fitzgerald Ades Bradley from Francis Barlow Bradley of New York City and Paris on grounds of desertion. The couple were married at Tuxedo Park in May 1920, and have two daughters, aged three and two.

Bankrupt

MISS CLARA GOLDHURST.
Wall Street broker, who has been forced into involuntary bankruptcy.

REFUSE CRIPPLE LICENSE TO MARRY

Unsuccessful Newsboy Applicant Also Deaf, Dumb and Blind

Harold Kelve Kaplan, 21-year-old South End newsboy, propose to Miss Minnie Yuda, 42-year-old waitress, both of No. 13 Mott street? How did Kelve know when he was accepted by the lady of his choice? Those questions are interesting because, for Kelve is deaf, dumb, blind and crippled.

City Registrar McGlenen, unable to figure out the strange romance, refused a marriage license to the couple.

Kelve makes his living by selling newspapers, chewing gum and shoe laces on the Washington street railroad bridge, near Chatlie street. Friends must carry him to and from work. The friends had to carry him into City Hall on his unsuccessful quest for the marriage license.

The boy's mother accompanied him to City Hall and insisted on the issuance of the license, as did Miss Yuda, but the registrar remained obdurate. Miss Maher, of the Community Health Association branch on Emerald street, opposed issuance.

Announcements of the wedding, which had already been mailed, were hastily recalled by the Kaplan family.

Giant Bogus Dollar Bill In Shape of Rug Is Seized

New York, Aug. 14.—The largest counterfeit United States dollar in the world was seized here. The dollar, a rug reproducing a silver certificate, with finely woven portraits of Lincoln and Grant, was brought in on the Liner King Alexander by a Greek merchant, living in Chicago. Federal agents explained it was illegal to reproduce currency in any manner.

The dollar is six feet by four.

EVELYN NESBIT SUED OVER PAINTING BILL

Atlantic City, N. J., Aug. 14—Evelyn Nesbit, former wife of Harry K. Thaw, was a defendant in a suit brought by Matthew Engel, a painter, to recover $54, alleged to be due for work on a house in Ventnor, and to be owned by Miss Nesbit, but which she claimed she held in trust for her son, Russell William Thaw.

Wedding Rings
Solid 14, 18 & 22K Gold, Platinum & White Gold
including the Brunt Shoulder Carved Rings. In all sizes and widths.
$5 to $15 in Gold
$30 to $40, Platinum
E. B. Horn Co.
Established 1839
429 WASHINGTON ST

J. P. S. & Co.
Jones, Peterson & Newhall Co.
49-51 Temple Place
This shop, famed for its Footwear of Quality, offers for Next Week
UNUSUAL MARKDOWNS
in High-Grade Shoes
for MEN, WOMEN and CHILDREN
We want to emphasize particularly the wide range of styles and the price economy of buying NOW the footwear which this house stands squarely behind for quality.

Kornfeld's SPECIALTY BASEMENT

A Value to Open the Season
Lyons Velvet Trimmed Hats
$2.95
Typical of Our Better Values
New lines and new trimmings—featuring pleated ribbon effects with velvet twists and jewel pins.
Black Wood Almond
Brown-Sand Red
Copen Sand
65-69 Summer Street

41 WINTER ST.—I. J. FOX—4TH FLOOR
August Fur Sale
XTRA SPECIAL
Thursday, Friday and Saturday
A special purchase makes this remarkable offer possible—We will never be able to duplicate this Offer—Every FUR COAT GUARANTEED.
112 Northern Seal
(Dyed Hare)
Beautiful deep furred skins. The latest styles. Full length. Sizes up to 50. The marvelous Fur Coats must be seen to be appreciated.
YOUR CHOICE of style or size only
$79
Free Storage
Dark Skin RACCOONS 3-Stripe Border
Dark skin Raccoons at this low price should be snapped up fast Thursday, Friday and Saturday. First come, first served. Exactly as illustrated. All sizes. Length 45 inches. While they last.
YOUR CHOICE
Take Elevator $125 Come Early
Open All Day Saturday
Boston's BETTER upstairs FURRIER
$125 Raccoon Exactly as illustrated
$10 Deposit holds your purchase until Fall
$10 Deposit holds your purchase until Fall
Free Repair
All Fur Coats bought during this Sale kept in free repair for 2 years.
41 I. J. FOX 4TH
WINTER ST. Take Elevator FLOOR

OPEN ALL DAY SATURDAY
KANE'S AUGUST SALE
SAVE 1/2!
TERMS TO SUIT
Our Greatest Sale—Because These Are the Greatest Values We Ever Offered
6-Pce. Living Room Outfit
$196 Value---Half Price $98
$1.00 Weekly
This record-breaking August Sale demonstrates without question that Kane's prices are lowest—for cash or credit—that our terms are easiest—that our policy of courteous, obliging salesmen and PRICES MARKED IN PLAIN FIGURES, give greatest satisfaction. Follow the crowd to Kane's!
Six Pieces—Chair, Rocker and Sofa, overstuffed in tapestry, with loose cushions; Davenport, Table Lamp and Rug—All six pieces in this August Sale for $98
Included Free While They Last—
Free!
This Beautiful Floor Lamp and Silk Shade given away FREE to the first fifty customers with purchases of $100 and over. To make this second August Sale in Kane's history we want everyone to get the give away. While the supply lasts we will give away this floor lamp and silk shade, complete with cord and plug, in mahogany or walnut finish.
Another reason why you should come to Kane's August Sale.
This striking lamp and shade sells in our August sale at $75.
4-Piece Walnut Bedroom Suite
Former Price $167.50—August Sale $89
$1 Weekly
Dining Table and 4 Chairs $24 Easy Terms
Refrigerators at the Lowest Prices in Years
$17.50 Easy Terms
Bedroom Outfit 9 Pcs. Half Price
$98.
Former Price $198
9 Pieces—Bed, Bureau, Chest of Drawers, Dressing Table, Bench, Spring, Mattress and 2 Pillows.
Don't Miss This Bargain! $1 Weekly
10-Piece Tudor Dining Room
Former Price $227—August Sale $129
$1.50 Weekly
Fine Cut Velour Upholstering
Former Price $185—August Sale $119
$1.50 Weekly
Bed, Spring and Mattress
Former Price $35
$17.50 Easy Terms
NOTE—For convenience in advertising, please note that when furniture is described as WALNUT or MAHOGANY it means those woods are combined with other fine colored woods.
8-Piece Walnut Dining Room $89
Former Price $155—August Sale
A 54-inch Buffet with lined silver drawer—a large Extension Table and 6 Chairs, in brown Spanish leather. The beautiful American Walnut—the favorite Queen Anne design make this an amazing value at $89.
$1 Weekly
4-Piece French Walnut Bedroom
Former Price $285—August Sale $149
$2 Weekly
4-ROOM HOME OUTFIT
See It—wonderfully complete—including a 3-Piece Tapestry Living Room with Davenport Table and Rug; Dining Room—a Walnut Buffet and Dining Room Table and Chairs; Bedroom—Bed, Spring and Mattress; Dresser, Bedding; Kitchen—Kitchen Cabinet, Range, Linoleum, Rugs, Etc. About One-Half Price $769
Free Delivery
Free Storage
Free R. R. Fares
Terms to Suit You
No Interest or Other Charges
LOOK FOR THE CLOCK
BOSTON PROVIDENCE
GUARANTEED LOWEST PRICES FOR CASH OR CREDIT
KANE'S
740 WASHINGTON ST.
WOONSOCKET FITCHBURG
NEW ENGLAND'S GREATEST CHAIN OF RELIABLE FURNITURE STORES

BOSTON, THURSDAY, AUGUST 14, 1924

BOSTON AMERICAN

LARGEST EVENING CIRCULATION IN NEW ENGLAND

SECOND SECTION

If you find a misstatement or error in any edition of The American, please notify Managing Editor, Liberty 4000

CANDY MIXED WITH HAIR SEIZED

Entries Closed for American Swim Carnival

NOW WOMEN SMOKE ON HUB STREETS

ENID THOMAS

Winthrop girl calmly puffing a cigarette as she strolls along the shopping section of Tremont street. There is no law to prevent women smoking on the streets of Boston.

GIRL SMOKERS ARE ALLOWED ON STREETS

Another one of man's prerogatives has been usurped by the so-called gentler sex.

Along with short hair, knickers and the boyish silhouette, women have taken to smoking on public thoroughfares.

Heretofore women have confined their smoking to homes, cafes and automobiles, out of some slight deference to the conservative.

Recently Superintendent of Police Michael H. Crowley announced there was no law forbidding a woman from smoking on the streets of Boston.

In consequence we have Enid Thomas of Winthrop starting Tremont street by puffing a cigarette as she strolled along.

FREDERICK SPARGO, COURT OFFICER, DIES

Frederick Spargo, an officer of the Suffolk County court house, died today at his home, 65 Dracut street, Dorchester. Mr. Spargo underwent a serious operation a week ago today. One of his six daughters, from Deaconness Hospital, was in attendance at the operation.

Mr. Spargo also leaves a widow and three brothers. He was born in Milton in 1867, and was appointed to the Boston police department in 1904. Mr. Spargo was attached to division 11, Dorchester, until May 17, 1909, when he was appointed a court officer.

ANTI-VICE PASTOR'S CHURCH IS BOMBED

Niagara Falls, N. Y., Aug. 14.—The First Baptist Church, on Main street, was bombed today. The explosion wrecked the interior of the structure and windows in business places a block away were broken. Rev. A. B. Mercer, pastor of the church, is president of the Niagara Falls Council of Churches and has been active in recent crusades against places of vice.

A second bombing occurred a short time later, when a small grocery store was damaged. The police have not determined whether there is any connection between the two incidents.

MAN SLAIN BY AXE; ROOMMATE IS HELD

Torrington, Ct., Aug. 14.—Ralph Delco was murdered with an axe as he lay asleep in his bed at his room ing place on Wall street during the night. Lorenzo Sanna, who slept in the same bed with him, is being held as a material witness. Sanna denies the killing, but said he knew Delco had been slain when he left the room this morning.

FLOODS SWEEP MANY VILLAGES IN ITALY

Milan, Aug. 14.—Torrential rains have fallen near Lake Maggiore and Varese. Stresa, Varese and a number of villages have been flooded due to the overflowing of many streams. Serious damage has been done and telegraphic and telephonic communication has been interrupted.

BEAUTY WILL DIVORCE MAN SHE SAVED

New York, Aug. 14 (Universal)—Beautiful Evelyn Farino, former screen actress and Follies belle, who has been the centre of several sensational episodes in her brief career, swept again before public notice with a suit for divorce based on amazing circumstances.

Upon her arrival from Chattanooga, Evelyn told of her suit begun in Chattanooga a week ago against Raymond O. Bennett.

It is the outcome of her changed sentiments toward young Bennett following his trial for the murder of Herbert M. Carruthers of Tampa, Florida, in May of 1923.

Throughout this trial she stuck by the twenty-four-year-old athlete, who steadfastly denied firing the fatal shot into Carruthers' head after the latter had endeavored to "horn in" on a party at which Evelyn was hostess.

Following a hilarious evening, Carruther's body was discovered in the automobile roadway outside Tampa, and Bennett was arrested charged with murder.

Evelyn hurried to the police chief's office with $50,000 worth of jewels and banknotes to secure his release.

She found friends and witnesses for his defense. She hardly slept during the six weeks before Bennett was acquitted. She endured what she called the persecutions of the family of Carruthers, who was a wealthy Florida lumberman.

But the ordeal killed Evelyn's faith in Bennett. She had been married three years when the catastrophe occurred. Following it she says Bennett entered upon a career of drinking and abuse that drove her to sue for divorce in Tennessee, a State where cruelty and drunkenness are sufficient grounds for divorce.

With the same Southern drawl that used to delight Broadway and the same wistfulness in the big black eyes, she said:

"Some girls—like me—get themselves into trouble trying to be loyal. We don't want to get hard-boiled so we get the worst of it in the end. I loved Ray. But since that awful shooting when I stuck so true to him—well, I think he's a bit irresponsible since. I can't stand his abuse any longer. Ah'm through!"

She went on to say nervously that she had just received information that her husband, through his attorney, M. N. Whittaker, of Chattanooga, was planning bringing a suit himself.

JEWELER SHOT DEAD BY MAN IN AUTO

New York, Aug. 14.—Andrea Puleo, a jeweler, was killed today in Brooklyn by an unknown assailant who fired both charges of a shotgun from an automobile as the merchant was standing on the street talking to a friend. The automobile then sped away. The police believe the murder was the outcome of a feud.

ZANNI REACHES RANGOON ON ROUND-WORLD FLIGHT

Rangoon, Burma, Aug. 14 (A. P.) Maj. Pedro Zanni, Argentine round the-world flier, arrived here today after having made a non-stop flight from Calcutta.

GALAXY OF STARS FOR 6 EVENTS

List of 75 Contestants Best in New England and U. S. Half-Mile Champions

Seventy-five registered girl athletes have already entered for the six swimming and diving events of the Boston American's sixteenth annual water carnival in Charles River Basin, Back Bay, next Saturday afternoon.

This list contains all the best girl and women swimmers in New England for both short and long distances, as well as the two speediest half-milers in the world.

The latter are Miss Gertrude Ederle, seventeen year-old wonder girl of New York who holds three swimming records that any person of her sex, and Miss Ethel McGary of New York, who in a close second, Miss Ederle smashed five records in one day.

Both these girls belong to the Women's Swimming Association of New York, which has more than a thousand members. Miss Ederle will defend her title as champion of the United States for the half-mile, which she won last August at Detroit.

Ethel McGary.

SEEKING THE TITLE.

Miss McGary, as well as seven Canoe N. E. swimmers, will try to wrest the title from her. The New England swimmers expected to give the New York girls a battle for honors are Miss Olive Holland of Weston, member of Boston Swimming Club, Miss Delna Carlstrom, the clever Worcester High School mermaid and Miss Anna Baum of Bridgeport, Ct.

Miss Mollie McEttrick of Brookline, considered by many experts to be the best short distance swimmer in New England, will participate in the dashes. One of her competitors will be her sister, Helen.

Other clever mermaids who are expected to be among the prize winners are Ione Muir of Boston, Mabel Mangller, Boston, Miss Ellen Lundgren, Roxbury, Miss Katherine Mearis, South Boston, Miss Wilma Nelson, Cambridge, Esther Spargo, Quincy, and Miss Hena McDonald of Brookville, all of whom are members of Boston Swimming Club.

Additional girls who will be among those who will probably finish in first division are Miss Grace Moore of Forest Hills and Miss Esther Wolfe of Dorchester, both members of Metropolitan Swimming Club.

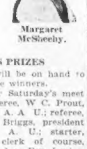

Margaret McSheehy.

MAYOR AWARDS PRIZES

Mayor Curley will be on hand to award prizes to the winners.

The officials for Saturday's meet are: Honorary referee, W. C. Prout, president National A. A. U.; referee, Major Frank H. Briggs, president New England A. A. U.; starter, Hugh McGrath; clerk of course, Frank McGrath; judges, Ben Levine, vice-president Boston Swimming Club; William H. Cuddy, John A. Lane, Albert Gelger, Jr., H. Bradlee Fenno, president Boston Swimming Club, James J. Phelan; manager, John W. English.

Timers, J. Frank Facey, secretary New England A. A. U.; Herbert Forsell, Frank Ryan, M. J. Brines, Gus Wise, Dr. A. W. Howe, H. O. Von Stueckman; inspectors, W. A. Monahan, W. S. Gillan of Worcester, Harry Malette, Whitinsville, Stuart McCullough, Jim McNamara, William Kenny, president St. Alphonsus A. A., Roxbury, Paul Shealine, Win Marlige, Bobby Muir, Gerald Harrison, Joseph McNamara, scorer, Thomas S. Doherty.

The first-prize winners in Saturday's water carnival of the Boston American will be special guests of the management of the Wilbur Theatre at Saturday night's performance of "Little Jessie James," the sparkling musical comedy now playing there. Boxes will be placed at the disposal of the five first-prize winners and their mothers.

TELL HOW BANK WAS WRECKED

Gilpatric Got Putnam Funds on Note Endorsed by "Straw Men"

Putnam, Conn., Aug. 14. (A. P.)—The manner in which G. Harold Gilpatric, State treasurer, was able to perform the principal part of the $262,000 extractions from the First National Bank of Putnam, which have wrecked the institution of which he is cashier, became known today for the first time.

As it stands now, the bank's losses run in two parts, those represented by Liberty bonds and other negotiable securities, and funds obtained on notes with straw endorsers.

One of the officials of the institution says the directors of the bank never knew of the institution's responsibility for these securities and likewise were in ignorance of the notes that have cropped up.

Persons with Liberty bonds brought them to the bank and almost invariably asked for Mr. Gilpatric himself to take them over, so great was their confidence in him personally. Although record of such funds was kept by the bank, with entries made by the official receiving the securities, examination of the books has shown that Mr. Gilpatric in most instances, failed to pass the receipt that he gave in behalf of the bank, and diverted the securities to his own credit.

The directors could know nothing of this practice, it was pointed out, and similarly the national bank examiners on their periodical visits had no means of checking the existence of the bank's responsibility for such securities which did not appear anywhere on the books.

"It is a lesson to directors of country banks, men like ourselves knowing little of the business, who should take nothing for granted," said a bank official. "We could not have prevented the theft, but we did try to prevent the closing of the bank. But when we found that it required $200,000 or $300,000 to do so, we had to give it up."

State's Attorney Charles E. Searles of Windham County said today:

"The Federal authorities have enough evidence available to secure the indictment of the natural life of Mr. Gilpatric."

Mr. Searles is counsel for the bank as well as State's attorney.

Dr. S. B. Overlook was said to have placed $5,000 worth of the funds in Gilpatric's hands for safekeeping. Dr. Overlook performed an operation on Mr. Gilpatric shortly after he had been removed to the hospital.

SARDINE CANNERS MOVE TO END STRIKE

Eastport, Me., Aug. 14. (U.N.S.)—A meeting of sardine canners was to be held today in an effort to settle the strike of sardine boatmen. There was no change in the situation today. A large fleet of boats of the Seacoast Canning Company and the Booth Fisheries are tied up here.

TEXAS G. O. P. ADOPTS ANTI-KU KLUX PLANK

Fort Worth, Tex., Aug. 14 (A.P.) —A short platform announcing Texas Republicans as "unalterably opposed to the Ku Klux Klan" was adopted at the State Republican convention.

A full State ticket, headed by T. M. Kinney for United States Senator and T. P. Lea for Governor, was nominated.

Facists Renew Pledge

Naples, Aug. 14.—Commanders of the various zones of the Fascista party in Southern Italy today telegraphed Premier Mussolini, renewing the absolute loyalty of the 118,000 black shirts composing the militia's personnel.

HUB GIRL WINS WAGER BY KISSING G. A. R. VET

EDITH HORTON

When the G. A. R. parade passed through Temple place, Miss Horton's employer, in a store on that thoroughfare, bet her $5 that she would not dare to kiss one of the aged Civil War veterans proudly marching through Boston's str eets. She took the dare, rushed into the street and implanted a large kiss on the mouth of one of them. Then she collected the bet. She is shown with her prize.

FRENCH CLASH WITH GERMANS OVER RUHR

London, Aug. 14 (A.P.) — The deadlock between the French and the Germans on the question of the time limit for the military evacuation of the Ruhr is jeopardizing the success of the International Conference, it was indicated today after a hurried meeting of the French, Belgian and German premiers at Downing street early today had failed to produce tangible results.

On his return to his hotel after the conference M. Herriot said: "The allies are with us and we are in complete control of the situation."

The Germans returned to their hotel where direct cables to Berlin carried the news of the unfavorable turn in the conference to the members of the German Cabinet at the other end of the wire.

After a brief German Cabinet meeting, negotiated by the cables which were exchanged directly with Wilhelmstrasse, Chancellor Marx and Foreign Minister Stresemann returned to Downing street at 12:29 o'clock.

Meanwhile Prime Minister MacDonald of Great Britain saw M. Herriot and urged upon him that he accept a compromise on the time limit for the evacuation of the Ruhr.

Later Chancellor Marx said he could not accept an his own authority the French proposal that the military evacuation of the Ruhr begin one year after the date of the signing of the protocol in London. It was announced the Germans would give their answer Sunday.

HOLY LAND PILGRIM'S DESERTED DORY FOUND

Manila, Aug. 14 (A.P.)—It is believed that Ira Sparks of Peru, Ind., who sailed from Honolulu in January for the Holy Land, in a 23-foot dory, perished off the coast of Formosa. A deserted boat named "Dauntless, Honolulu," has been found stranded on Gaiyuan Island on the eastern coast of Zambanga. He was last seen at Tandag, Surigao Province, Philippine Islands, on March 23.

ALLEGED G. A. R. VETERAN HELD AS BEGGAR

Although he wears a Grand Army uniform and lacks a leg, James H. Barsante was arrested today charged with peddling lead pencils in the street.

Franklin P. Dally of the Traders of the Poor made the complaint which resulted in the arrest.

Barsante says he fought in the Civil and Indian Wars and was with Custer for a time.

Dally doubts that he was in the Union Army during the great rebellion and insists he lost his leg while employed by a shipping corporation.

It is the contention of the overseers that selling pencils is only a subterfuge, and that the old man is in reality begging in the street.

GIVEN $8 A WEEK.

Barsante, who is over 70, supports an aunt who is ninety-six.

Some time ago the Overseers of the Poor became aware of his destitute condition, and gave him $8 a week on condition that he keep off the streets.

The veteran and his aunt live at No. 19 Warrenton street, South End.

With the direction from the Overseers of the Poor the police evidently found no alternative but to carry out the order. The letter was forwarded to City Hall Avenue station and an officer was dispatched to Tremont street and the veteran was duly placed under arrest and taken to police station.

FURNISHES SECURITY.

"I just have to have more money if we are to live," the veteran told the police.

"I only sell pencils an there an hour a day and this week, when my old war buddies are here I am doing a better business. I don't blame the police for this. I know where the complaint comes from.

"Try and keep two people on $8 a week and see where you come out."

Security of $27 was demanded of the veteran which he furnished after considerable difficulty.

According to the police the veteran is a harmless old fellow, who has always been inoffensive.

IMPURE CANDY SEIZED IN SOUTH END

More than a ton of candy, mixed with human and animal hair and dirt, and which was destined to be sold to children, was seized by inspectors of the Boston health department in a South End basement.

The mixture was in the possession of a man who gave his name as James Badoalan, of No. 76 Middlesex street.

Badoalan said he bought the so-called candy from a person whose name he did not know. He intended to melt it, he said, and use it for grab-bag sales to children.

The health authorities said they had never seen a worse mixture than the stuff which this man intended to pass out to the little ones of the South End.

The inspectors denatured and then destroyed the candy. The health department will apply to the courts for summonses for persons concerned in the transaction.

FOREST FIRE MENACES ENTRANCE TO YOSEMITE

San Francisco, Aug. 14—A forest fire, thought to have been started by a blast set off by contract road workers, is sweeping through a heavily timbered area two miles from El Portal, the entrance to Yosemite National Park, the U. S. Forest Service announced today.

The fire is three miles from the park boundary line, it was announced by Forest Service officials here. Fifty men were in charge of fire fighting crews.

Forest Service officials said that a reserve force of experienced forest fire fighters would be concentrated in California within two weeks.

OFFICERS HOLD MOB OF 5,000 AT BAY

New York, Aug. 14—A mob of 5,000 was held at bay by two patrolmen, after an automobile driven by James Pandolfo, twenty years old, a chauffeur, had run over and killed five-year-old Edith Orito.

The patrolmen, with drawn revolvers, kept the crowd from their prisoner until police reserves arrived.

BRITISH TO RESTORE BIG DUTY ON GERMAN GOODS

London, Aug. 14.—The British government has decided to restore the 26 per cent. tax on German goods imported into this country under the Reparation Recovery Act. The government three months ago reduced the duty to five per cent. after negotiations with the German government.

Thunderbolt No. 72

On Sale Friday

720 Women's and Misses'

Voile Dresses

2.99

A price that gives not the slightest idea of their value.

For instance—

—*At the left*, a dress of fine crisp voile, white, canary, orange, rose, green and navy, heavily embroidered in white. Sizes 16 to 40.

—*At the right*, a dress of flock dotted voile in diamond design made from five yards or more of material. It has a loose pleated panel back and front, bordered with plain voile. Collars and cuffs are of cream lace. Buttons of mother of pearl in fancy shape. Sizes 36 to 46.

Sizes 16 to 40 Sizes 36 to 46

And these are but two of fully twenty styles.

There are printed voiles in navy, black, copen and brown; sizes 36 to 46.

Voiles, flock dotted in smart designs, navy, black, copen and brown; sizes 36 to 46.

Embroidered voiles in light colors, sizes 16 to 40.

Self plaided voile dresses in the new shutter green with hand drawn linen collar and cuffs; 16 to 44.

Every one of the entire lot, 720 dresses, is an almost unbelievable value. Like all Thunderbolt merchandise they are fresh, new and unhandled.

How dresses of such quality can possibly be sold at 2.99 is a story too long to tell, and is not nearly so important as the wonderful value of them.

Garment Store—Second Floor

The Shepard Stores

Owners of Broadcast Station WNAC, Boston.

Closed daily at 5 P. M., and all day Saturday during August

Get the Habit of Following All Sporting Events Through the Columns of The Amrican

SPORTING AMERICAN

The American Always Leads in Printing First and Accurately Every Bit of Sport News

AMERICAN ATHLETES BIG STARS AT THE IRISH OLYMPICS

LEAD ALL IN EARLY EVENTS

Dublin, Aug. 14.—This was America's day at the Tilcarra. The Americans took first in six of the seven track and field events on the card.

Harold Osborne a wonderful jumper, he and the new record established by Jackson V. Schultz of 21 2-5 seconds in the 200 metres evoked the greatest enthusiasm. His time was one-fifth of a second better than he made in the Olympics when he defeated Charles Paddock. Osborne won the standing high jump and the standing three hops.

Matt McGrath won the hammer throw with a heave of 168 feet, 11 inches. Schultz the 200 metres and Dan Kinsey the 110 metres hurdles, his time being 15 2-5 seconds.

BEATS AMERICANS.

Winter of Australia captured the hop, skip and jump, the only event which was not won by Americans but Osborne was second. Winter's jump was 48 feet 2¼ inches, while Osborne's was 45 feet, 9½ inches.

There were no Americans in the tennis which was won by South Africa, or in the 5,000 metre run won by Clarkson of Australia. Hours and Stone, two other Australians, were second and third at the end and Nash, a New Yorker, came in fourth.

Osborne won two consecutive jumping events, the high jump and the three standing jumps, and was the first to clear 6 feet in the high jump. American cleared the bar at 6 feet 3 inches, while Osborne cleared 6 feet 4 inches and Power of Ireland tried with 20 feet 2½ inches.

Osborne added to his two final victories a run in the 10-pound mile, putting every one of the Americans which he and Dan Kinsey of the University of Illinois took care of ahead of their competitors.

The standing high jump was won by Osborne with a jump of 5 feet 10 inches. Winter of Australia was second with a tie between Shanahan of Ireland tried with a foot 9 inches.

PROMISING FILLY BOUGHT BY MADDEN

New York, Aug. 14.—Fannie Leigh has sold to John E. Madden, the yearling bay filly by Luke McLuke out of Carmel, by Commando, which he obtained Monday night at the Fasig Tipton sale at a bid of $1,000. He was the only bidder. "I bought her for myself and own her at a profit. I intended to ship her to France, but as the war in French blood I wouldn't take any in this country. She is the finest yearling filly I have seen since Tracery died."

LOMBARDO AND SILVER IN RING IN HARLEM

Jose Lombardo, the Italian featherweight champion and Jimmy Silver (K.O.) Scott, 1920 pride of Idaho, are matched to box for supremacy in the Commonwealth Sporting Club in Harlem on Saturday night.

Bobby Blaine, the Harlem lightweight, is paired with Pete (Kid) McDonald, of Brooklyn, and Joe Lynch, while in the semi-windup Jack Kaufield of Philadelphia and Kid Alberts of Detroit.

TAXI TEAMS MEET IN GAME FOR TITLE

The Boston Trucks' Taxi and the New York Yellow Cab nines clash at Braves Field in Boston this afternoon at 3:15.

Great rivalry exists between the teams, as the winner will be known as the champions of the Taxicab industry of U. S. A.

The Yellow Taxi team is one of the strongest in New York outside of the big league teams.

The Checker Taxi team has been playing fast ball of late and is in the league and confident of winning.

Moe and Joe They Get the Dough---Sometimes

Moe got his head a little out of the barrel yesterday. He went piking and dropped half a grand on Nicholas's nose and picked up four hundred smackers, which is not so bad.

He has one for today that may be a fairly good price if they don't put Captain Duhain on his back. Cash in bank today, $9,255.21.

OH, BOY! NOW FOR A NICE COOL SWIM IN THE OLD BRINY!
I GOT SOME INSIDE INFO RIGHT FROM THE FEED BAG! THE GOAT CAN'T LOSE!
?
I'LL PUT THIS BATH OFF TILL TOMORROW!
THE NAG IS Baffling. POSITIVELY A WINNER!
I want $1000 worth on Baffling in the third panic
DONE BY DOWN
© BY STAR CO.-1924.

BOSTON BOYS ELIMINATED AT CHICAGO

Chicago, Aug. 14—George Lott, jr., Chicago, defending champion, dashes with Cranston Holman, Pacific coast junior champion, and San Francisco for the national junior tennis title here tomorrow on the finals of turf semi-final victories also.

Lott won his semi-final from Neal Surface, Chicago, 6-4, 6-2. Cranston Holman went into the finals by winning from Arthur Hendrick, Boston, 6-4, 6-4. Both are New York, after the latter scored, A. A. Wright, Australia was ousted with 21 feet 9½ inches and Power of Ireland tried with 20 feet 2½ inches.

Osborne added to his two final victories a run in the 10-pound mile, putting every one of the Americans which he and Dan Kinsey of the University of Illinois took care of ahead of their competitors.

The standing high jump was won by Osborne with a jump of 5 feet 10 inches. Winter of Australia was second with a tie between Shanahan of Ireland tried with a foot 9 inches.

PLAYING FIELD AT WORCESTER VERY POOR

Worcester, Aug. 14—The outfield surface of Boulevard Park, home of the Worcester Eastern League team, is in such poor shape because of constant gouges throughout the playing field, that Manager Jack Coffey of the local team has announced that he will not allow his players to use the park in the league, as far as the playing field is concerned.

The decision was reached when Coffey took his players to Boulevard Park than they are any of the other diamonds in the league, as the outfield on ground balls are common and the Worcester field.

Coffey says that 5,000 calls the local park, the "washboard" and the "pinball park." Worcester is getting a new baseball park, but it will not be ready for use this season.

DORCHESTER MAN SUED BY DAUGHTER'S ADMIRER

Greenfield, Aug. 14—In Superior court here a jury was empaneled to hear the case of Harold I. Gould of Montague, a civil engineer, against Abraham B. Kramer of Dorchester, in an action of tort, for $20,000.

Gould charges that the defendant wrongfully and maliciously alienated the affections of his daughter, Ethel, and thereby deprived him of her society, services and companionship.

Gould is employed on the state highway between Greenfield and Montague. Kramer objected to Gould's daughter keeping company with his daughter.

Evers Dislikes Bookies

New York baseball, Johnny Evers, Boston Braves' manager, is strong for the betting bosses. Johnny stopped off in Saratoga on his way to Boston to hand the bookies a real raspberry and confident of winning.

Semi-Pros - Amateurs

(Replies to Challenges Will Be Taken Care of If Addressed to Boston American Sporting Department.)

Mixey Zides

Chris Cremos

THE Boston Agawams, considered one of the fastest teams in semi-pro ranks, will meet the Boston Pohotick Traffic nine tomorrow evening in Boston Common. The Postal Balls have greatly strengthened their nine by the addition of Glavin, a star twirler. He will be pitted against another remarkable lad, Chris Cremos, who will Manio King of the Agawam nine have allowed their opponents an average of five hits per game.

The Brookline Civic Club is without games for next Saturday and Sunday, and would like to hear from any fast semi-pro teams. Communicate with William K. C. Fitzgerald, manager, 1200 W. Jerseyway 8, and 4 evening.

* * *

The St. Stanislaus B. B. C. of Chelsea desires games with any amateur baseball team in New England. Arrington, Lynch, Dolan, Murphy, Pain, and St. Cecilia A. C. preferred. Write to Stanley Guimont, No. 20 Penniman street, or phone Chelsea 2911-M between 5 and 6.

* * *

The Quincy Pros desire games with any semi-pro teams in the state. Will play home during the months of August and September, with teams offering a reasonable guarantee. Write T. Burke, Manager, 1 Ellis, Medford A. A., or Neponset T. C. For games call or write Paul Mann, 20 Ellis street, Quincy. Tel. Granite 1853-R between 5 and 6 P. M.

* * *

The Reed A. A. of Newton feels confident of taking any 13-14 year old team of the state into camp. Call N. S. 0429-W between 6.30-7, or write Chas. H. Murphy, No. 128 Boyd Newton.

* * *

The Gleason All Stars will play the Brookline Town Team tonight on the William Carter playgrounds. Carlton and Green will be the battery for the Stars and Berge the same player will double for the Townies.

* * *

The Leaders of Zion of Malden sound like to arrange games with any team in the state. Write Arthur Bell, 1 Ferry street, Malden, or phone Malden 1669-W.

* * *

The Hillside A. C. of Brighton challenges any 15-17 year old team in the State. Lincoln Cubs, Elm C. and Dawson Pals preferred. For games, phone Bill Daly, Brighton 2317-J.

* * *

The Speedways of Dorchester desire games with fast C.I.T.S. year old teams in the State. Games away from home on Sundays. Write to Speedways, 28 Callender street, or phone Dorchester 3875-J between 5 and 6.

* * *

The Jackson A. C. of Newton is booked to battle the Brookline Town Club on Mowry Field, Newton, tonight. Teams desiring to book up with the Newton team communicate with Raymond J. Dupuis, Newton North 2865-R between 6 and 7:30 evenings.

Selections--Mounts--Prices

At Saratoga

FIRST RACE.

Horse and Jockey	Probable Odds
Dugout, Callahan	3-1
Thorpe, Ward	6-1
Senar	6-1
Wright Stol, Breuning	10-1
Maddenatown	10-1
Bolo Boy, W. McGeary	8-1
Dominick, Mooney	4-1
Denison, L. Poole	8-1
Grand Girl, D. Meade	8-1
Orphium	8-1
Elizabeth H. Stotts	15-1
Fiery Flight	15-1
Marbury, G. Fields	20-1
Slice, M. Buxton	20-1
Clean, Dugan	20-1
Brownie	20-1

SECOND RACE.

Taxi Man, G. Bailey	8-5
Dangerous, D. Hoel	8-5
Fighting, C. Kummer	4-1
Gunboat, Kennedy	8-1
Jos. E. Frank, Ward	8-1
Padras, J. Bulseil	20-1
Kit Carter, J. Callahan	20-1
Idlesprayer, C. Turner	20-1

THIRD RACE.

Baffling, L. Lyke	3-1
Indian Trail, Ward	5-1
Cyclops, H. Thurber	5-1
Lauraco, G. Turner	6-1
Reparation, F. Barnes	10-1
Tester, L. Fator	10-1
Bonaparte	8-1
Sweet Mary, R. Kennedy	10-1
Pegasus, H. Stotts	15-1
Broomster, F. Coltiletti	15-1
Holycarp, J. Callahan	8-1
Soland, G. Ellis	20-1
Apex	30-1
Yoland	10-1

FOURTH RACE.

Klondyke, J. Fator	3-1
Sunain, W. Nolan	3-1
Wilderness, W. Mallen	5-1
My Play A, Schuttinger	5-1
Mad Hatter, H. Peter	6-1
Thunderclap, J. Fator	8-1

FIFTH RACE.

Antiquitas, J. De Blois	3-1
War Maid, F. Buxton	3-1
Rose Petals, J. Butwell	3-1
Rosa Veta	8-1
Gertrude, B. Breuning	10-1
Lady Lasaraigo, R. Williams	10-1
Keener, Sonny Kelley	10-1
Sword, D. Meade	10-1
Valor, Ward	10-1
Tom Scott	10-1
Dolomite	20-1

SIXTH RACE.

Adolphus, W. Stiles	3-1
Judge Fuller, J. Butwell	4-1
Pilate, R. Breuning	5-1
Monte Vanna	6-1
Capt. Martin, M. Stotts	10-1
Volcano, G. Lang	10-1
Lithuania, J. Rogers	20-1

At Hawthorne

FIRST RACE.

Position Horse Jockey	Probable odds
1—Parzier, W. Pool	3-1
2—Margie B.	5-1
3—Slayton, W. Lilley	5-1
4—Little Jimmy, R. Yelton	6-1
5—Neat Girl, G. Ellis	6-1
6—Sam Mengel, A. Francesco	6-1
11—Winnie Gwynn, M. Garner	8-1
7—First Light, S. Griffin	8-1
10—Gloria, W. Frank	8-1
9—Roman, J. Pizzarelli	10-1
4—Paulin Gentry	20-1

SECOND RACE.

7—Wong Bo, J. Wood	3-2
5—Extra Edition, R. Yelton	4-1
4—Jimmie, Ward	6-1
1—Devil Girl, S. Griffin	6-1
6—Whiz	8-1
8—Gilles	8-1
3—Bonnie Towle, D. Jones	10-1
2—Fair Egret	20-1
9—Cromwell, R. McHugh	20-1

THIRD RACE.

4—Gille, W. Garner	6-5
5—Keegan, L. McDermott	3-1
1—Bill Rose, J. Wood	4-1
2—Tarzan, J. Pizzarelli	5-1
3—Stake Ma, J. Gentry	15-1

FOURTH RACE.

4—Rivesia, N. Barrett	3-1
5—Schuyler, W. Garner	4-1
6—Louie Rubenstein, R. Yelton	5-1
3—Best Shot, G. Ellis	6-1
1—Will Wells	20-1

FIFTH RACE.

12—Hooker Mountain, W. Trice	3-1
11—Martin, J. Bell	5-1
4—Victoria, J. Wood	10-1
10—Dorrine, Bogenowski	20-1
8—Mrgaret Ware	6-1
9—Polk, S. Griffin	6-1
5—Guelph, L. Morris	8-1
3—Paul Jones, R. Yelton	10-1
7—Kenilworth, G. Ellis	10-1
1—Lady Frost	15-1
2—Hallelujah, A. Francesco	15-1
1—Enrico, No boy	20-1

SIXTH RACE.

1—Firing Prince, R. Yelton	6-1
2—Fair Orient, L. McDermott	6-1
7—Billy Watts, J. Gormley	6-1
5—Isabelle Ann, G. Ellis	6-1
3—Hoy, L. Barrett	8-1
4—Pinkie, Bogenowski	8-1
8—Hardrock, W. Anderson	10-1
9—Ben Ali, A. Francesco	20-1
6—Kotyle	20-1

SELECTIONS

THE DAILY AMERICAN HANDICAPPER

AT FORT ERIE.

1—Proust, Pintin, Forrester.
2—Assevian Queen, War Tank, May Pole.
3—Inflict, Trail, Baffling, Cyclops.
4—Sun Fay, Maria Dutter, Broadcast.
5—Wilderness, Sunsini, Mr. Play.
6—Oil Man, Aviope, Sir Gallant.
7—Lady Lasaraigo, Peter, Mona Vanna.
8—Best Bet, Fast Mail.

AT SARATOGA.

1—Fiery Flight, George Denot, Senr.
2—Dangerous, Fast Mail, Lord Neidpath, Spot Cash, Klondyke.
3—Hoodlo Kenn, Sarazen, Sonny Kelley.
4—Pocantico, Adolphus, Judge Fuller.
5—Sword, Dugout, Prosper, Neat Girl, Klondyke.
ONE BEST—Pocantico.
MONEY HORSE—Klondyke.
STAR ATTRACTION—Neat Girl.
EXTRA SPECIAL—Dangerous.
DOUBLE—Pocantico and Adolphus Queen.

AT SARATOGA.

1—Dugout, George Denot, Senr.
2—Fast Mail, Dangerous Plaudit.
3—Inflict Trail, Baffling, Cyclops.
4—Wilderness, Sunsini, Mr. Play.
5—War Maid, Lucy Ludge, Lady Lasaraigo.
6—Assevian Queen, Peter, Mona Vanna.
7—Sword, Fast Mail.

AT DEVONSHIRE.

1—My Buddy, Aunt Aggie, Mala.
2—Royal Dick, Lady Heart, Tidings.
3—Baby Lass, Lady Argent, Yahtah.
4—High Gear, Sangrado, Sun Turret.
5—Big Heart, Deputy, Enemy.
6—Jacqueline Adieu, Lady A. Turnberry.
7—Mayor Carroll, Miracle Man, Athlete.
BEST BET—Sangrado.

AT FORT ERIE.

1—Pintin, Forrester, Electrocast.
2—Assevian Queen, Keynote, War Tank.
3—Inflict, Baffling, Broadcast, Cyclops.
4—Sun Fay, Maria Dutter, Sir Gallant.
5—Wilderness, Sunsini, Mr. Play.
6—Oil Man, Aviope, Far East.
7—Lady Lasaraigo, Peter, Mona Vanna.
8—Best Bet, Fast Mail.
ONE BEST—Pocantico.
SPECIAL—Sangrado, Pintin.

Australia Meets Japan in Friday Tournament

Providence, R. I., Aug. 14.—The draw for opponents in the American zone finals of the Davis Cup series between Australia and Japan started this afternoon on the courts of the Agawam Hunt Club in East Providence. The following matches will be played:

Thursday—Patterson vs. Shimizu; Wood vs. Okamato.

Friday—Saturday—Patterson and Wood vs. Harada and Okamato.

Saturday—Wood vs. Shimizu; Okamato vs. Patterson.

On Friday afternoon Norman E. Brookes and Richard E. Schlesinger of Australia will meet William T. Tilden and A. L. Wiener of Philadelphia in an exhibition doubles match.

ELEVEN MOTOR BOATS IN GOLD CUP FIXTURE

Detroit, Aug. 14.—Eleven boats have entered the race for the annual 156-mile international motor boat sweepstakes to be held during the Detroit Gold Cup regatta August 29 to September 1, it was announced today by the regatta committee. There is a possibility that still another boat would be doubled before the time for filing entries closes.

Among the craft that will compete are the 999 and the Woodfish, owned by Ethel Ford, and five boats owned by Gar Wood.

WILLIAMS REFUSES TO COMMENT ON GAMBLING

Los Angeles, Aug. 14.—Harry A. Williams, president of the Pacific Coast League, refused to comment on charges of Ban Johnson, president of the American League, that all of the gamblers involved in the White Sox scandal in 1919 are now in Los Angeles, placing enormous bets on Pacific Coast League ball games.

Johnson's charges were made in a letter written to Bill Lange, former National League outfielder and now Western scout for the New York Giants.

ORIOLES' STAR BATTERY RELEASED FROM HOSPITAL

Baltimore, Aug. 14.—James (Bibbs) Parnham, pitching ace, and Lew McCarty, catcher of the Baltimore International League baseball club, who were injured in an automobile accident, have been discharged from the hospital to which they were removed.

Leading Batsmen of Both Leages

AMERICAN

	G	AB	BH	Ave.
Ruth, N. Y.	113	384	154	.401
Falk, Chic	98	353	132	.369
Jamieson, Cleve.	99	342	140	.346
Collins, Chic	107	407	140	.344
Cobb, Detroit	111	448	154	.344

NATIONAL

Hornsby, St. L.	103	402	166	.413
Cuyler, Pitts	77	302	114	.377
Wheat, Brook	95	351	130	.37
Bush, Cinci	91	348	126	.362
Bressler, Cinci	73	222	83	.338

HELEN WILLS SCORES AT FOREST HILLS

Forest Hills, N. Y., Aug. 14.—Miss Helen Wills of Berkeley, Cal., the defending champion, won three matches on the turf courts of the West Side Tennis Club in the national women's turf court championships today. She took her second third round singles matches and, paired with Mrs. George W. Wightman, her first round doubles match.

Miss Wills' victories, coupled with those of Miss Molla Bjurstedt Mallory, Miss Marion Z. Jessup of Wilmington, Del., Miss Elizabeth Ryan of Los Angeles and Miss Mary K. Browne also from Miss Angeles, put the latter through to victory without the loss of a game to Mrs. H. P. Falk of Elberon, N. J., in the second round and lost but three games to Mrs. Ceres Baker Sackett of East Orange, N. J., in the third round.

Rivaling the performance of Miss Wills was that of another California miss, Miss Mary Browne, champion of a decade and more ago, who also won two singles matches, her first round victim being Miss Leslie Bancroft, left handed Boston girl.

Miss Browne, paired with Mrs. Wightman, pushed through to victory in the first round of the doubles, defeating Miss Leslie Bancroft and Miss Edith Sigourney of Boston and Miss Marjorie Bannister of New York, 6-3, 6-4. In the second round of the doubles, scoring over Miss Adele Cragin of New York and Miss M. H. Pritchard of New York, 6-4, 6-1.

Seven of the eight seeded players engaged in the first round of singles, Miss Edith Sigourney of Boston being the only seeded player to go down in defeat, Mrs. F. V. Jones of Brookline beating her, 6-3, 8-6, after a thrilling duel. The seeded players who reached the fourth round are Mrs. Molla B. Mallory, Miss Eleanor Goss of New York, Miss Martha Bayard of Short Hills, N. J., Miss Wills, Mrs. Marion Z. Jessup of Wilmington, Del., Miss Ryan of Los Angeles and Miss MacDonald of New York.

All but four games drew keys in the first round of the doubles.

Sixteen doubles teams will meet in the third round of the doubles championship tomorrow. Four teams, Miss Mary MacDonald of New York and Mrs. Edward Raymond of Bartlube N. Y.; Miss Helen Wills of Berkeley, Cal., and Mrs. George W. Wightman of Boston; Mrs. G. E. Sussex of New York and Miss Augusta Bird Bissen of New York, and Miss Edith Sigourney of Boston and Miss Leslie Bancroft of Boston—will play their second round matches, being unable to finish this round today.

Ideal playing conditions prevailed the rain of yesterday, which caused the postponement of the second round until this afternoon, helping to freshen the playing surface of the courts.

The singles matches tomorrow feature Miss Wills vs. Mrs. Jessup, Miss Browne vs. Miss MacDonald, Miss Goss vs. Miss Bayard, and Mrs. Mallory vs. Mrs. Roosser.

FAVORITES FORGE TO FRONT AT NEWPORT

Casino, Newport, R. I., Aug. 14.—Six lawn tennis stars fought their way into the fourth round, the round before the semi-finals, of the cup singles on the turf of the Casino here today. Of this group a trio of Californians, William M. Johnston, Harvey Snodgrass and Clarence J. Griffin, all of San Francisco, held places of vantage. The other brackets were filled by Norman E. Brooks, the Australian nestor; Dr. George King, New York, and John F. Whitbeck, the latter a young Harvard player.

Whitbeck outrioted and upset Wallace F. Scudder, New York, number 18 of the national ranking list and a seeded contender, 3—6, 6—1, 7—2. The young player won the first set in the intersectionals championship last season, cleverly employed his fast drive to overwhelm Scudder in the final set. Vosbel led 6—3 on games and had the advantage of service. Whitbeck played his finishing shots so ably in the rallies that the ranking star was repulsed in his attack, the latter completing off four straight games for the match.

The performance of Griffin, who defeated N. W. Niles, the Boston veteran, 6—4, 6—4, revealed some of the best deep court strategy of the day. From his side of the net the Californian adroitly forced his openings and then by speed finished the rally for the point. In each of the sets Griffin broke through his opponent's service on the ninth game. Throughout the battle which marked the first tournament victory for Griffin over Niles, the Californian's placements were remarkably true.

Walter Merrill Hall, New York, in the belated matches of the second round, also acquitted for the elimination of one of the seeded players. He defeated Lawrence H. Rose of Brookline, Mass., 6—4, 6—2. From his side of the net Hall operated for placements. His crosscourt drives were perfectly timed and his backhand strokes always affective.

Two rounds were contested in the starting of the doubles, the first event Norman E. Brookes and R. E. Schlesinger, the Australians, outplayed George Peabody Gardner and H. C. Gild, Boston, in a thrilling three-set engagement, 6—4, 8—10, 6—2.

It was the crafty coaching of Brookes that stood to the core in the rallies. He had the ball sailing aloft for high lobs that kept the opposing pair on the race between the net and base line. Schlesinger's forehanders found the net early in the contest. He steadied later to bring off sizzling passes.

Johnson and Griffin, former national champions, dropped a set to Jerome Lang and G. B. Emerson, the Columbia University pair, before they steadied to win, 7—5, 6—0, 6—2.

FORMER PENN STAR TO COACH GEORGETOWN

Washington, Aug. 14.—A complete new staff of coaches will direct the football destinies of Georgetown University next Fall.

Lou Little, former Penn star, will be head coach and will have three assistants. Lur Wray, former Penn backfield star; Pos Miller, who captained Penn two years ago, and Mike Palm, former Penn State quarterback, will assist Little. Jack Mahoney of Boston coached the eleven last Fall.

Little hopes that with the new staff in charge the record of the team last year, which was none too imposing, may be forgotten and a new start may be made in building up a combination that will carry the Blue and Gray to the success it enjoyed when under the guidance of the Indian coach, Albert Exendine. With the passing of Exendine came the passing also of several of Georgetown's most famous stars.

The squad will assemble at Silver wood Forest, Md., soon and start work for the coming campaign. The season will open on Sept. 27, with the annual game against George Washington University. On the following Saturday Georgetown will meet Kings College in another preliminary game, but after that the schedule becomes quite formidable. The strong Quantico Marine team, which has defeated the Blue and Gray eleven for the past two seasons, will be met again on Oct. 18, and Bucknell will be Georgetown's opponent a week later.

BUSY SEASON AHEAD FOR CONCORD GOLFERS

A busy autumn season is planned at the links of the Concord Country Club. The season will open Labor Day, Sept. 1, and will conclude on Saturday, Oct. 25, with a turkey tournament. A handicap tournament will start with the qualifying round Sept. 13, to be followed for three weeks by match play. The annual open golf tournament, under the auspices of the Massachusetts Golf Association, will be held at the Concord Club this Fall.

TY COBB LOSES SERVICES OF BLUE

Philadelphia, Aug. 14.—Lew Blue, the Athletics' outfielder, injured his ankle in the sixth inning of the first game between the Tygers and the Athletics here today, crumpled up on the field. The injury happened when Blue turned suddenly between third base and home plate. Blue will be out of the game ten days.

ORMSBY AND DINEEN DON NEW UNIFORMS

Umpire Bill Dineen and Red Ormsby appeared in new creations yesterday. They discarded their well-known blue uniforms for an olive mukeing with caps to match.

Jockey Is Set Down

Fort Erie, Ont., Aug. 14.—Starter Merrington and D. Randall down for the meeting for disobedience astride Meira.

FENWAY PARK
TODAY AT 3:00 P. M.
RED SOX vs. CHICAGO
Seats at Horace Partridge's Phone Copp. 4010

KNOW more to EARN more
ARE YOU INTERESTED?

Read the advertisements of SCHOOLS AND COLLEGES on the Classified Page today. Then fill out this coupon carefully and mail it to us. We will give you free information about a course in any subject you wish to study.

....Accountancy	....Garment Designing
....Advertising	....Girls' Boarding or Finishing
....Architectural and Mechanical Drawing	....Interior Decorating School
....Art	....Language
....Automobile	....Law
....Beauty Culture	....Millinery
....Business College	....Motion Picture
....Catholic School for Boys	....Music Conservatory
....Civil Service	....Nautical
....Comptometer	....Radio Sales and Merchandising
....Dancing	....School of Salesmanship
....Domestic Science	....School of Stammerers
....Drawing	....Secretarial Science College
....Dressmaking	....Technical
....Electrical	....Telegraph
....Elocution, Oratory and Dramatic Art	....Typewriting
....Engineering	....Vocal Training
....Fashion Drawing	....Wireless

School Service Bureau,
Boston American,
4 Winthrop Square, Boston, Mass.

I am interested in taking a.....
State whether Day or Evening Course

in the subject checked above, beginning.....

Name .....
Please PRINT name and address carefully

Street Address .....

City and State.....

Today's Score Card

Fenway Park
Tuesday, August 14, 1924

The only evening paper in Boston to publish Final Scores of the Ball Games and Daily Batting Averages is the Boston American.

WHITE SOX			RED SOX		
—Archdeacon, cf.	228	77	—Flagstead, cf.	296	120
—Hooper, rf.	333	105	—Wamby, 2b.	468	122
—Collins, 2b.	407	140	—Boone, rf.	310	106
—Sheely, 1b.	388	129	—Harris, 1b.	348	108
—Falk, lf.	359	132	—Veach, lf.	421	117
—Kamm, 3b.	383	95	—Clark, 3b.	244	69
—Mostart, ss.	10	2	—O'Neil, c.	243	61
—Crouse, c.	232	56	—Geygan, ss.	36	10
—Lyons, p.	60	12	—Ferguson, p.	59	7

Team Average, .3718 1074 .290 Team Average .3796 1049 .277

HOW THE CLUBS WILL STAND TONIGHT

	Win	Lose
White Sox	.473	.462
Red Sox	.436	.425

You Want the Best in Sports as Well as News. The Boston American Is the Answer

SPORTING AMERICAN

Every [illegible] Sport in New England Fol[illegible] the Boston American [illegible]

BEST WOMEN GOLFERS IN U. S. TO MEET IN TITLE PLAY

TOURNEY SLATED FOR R. I.

By LESTER RICE

O[illegible]

Glenna Collett

DIVIDED IN CLASSES.

If nothing [illegible] develops if they are [illegible] to play at or near [illegible] four [illegible] women [illegible] contenders [illegible]

In golf, as in [illegible] players readily find their different classes. There are those who [illegible] can [illegible] and are not capable of going farther. And there are those who seem to possess [illegible] limited capacity for development. There are a few who can break 80 but who can never hope to break [illegible] something physical or mental prevents them from gain[illegible] glory.

Alexa Stirling

who have not yet arrived at their best form [illegible]

GREAT GOLF EXPECTED.

The [illegible] at Providence next month [illegible] Collett [illegible] it [illegible] course [illegible] has been [illegible] more [illegible] than ever before. [illegible] the other three, and it is for this very reason that [illegible] unusual golf is being looked forward to.

Outdoor Sports :-: :-: By TAD

STORE NINES IN FINAL GAME FOR TITLE

R. H. WHITE	GILCHRIST
Lederman, s.s.	Flood, 3b
Clancy, 2b	Sullivan, 3b
Vaughn, 3b	Bent, s.s.
Kilfoyle, 1b	Fitzgerald, c.f.
Billings, c	Earle, c.
Devine, l.f.	Sawyer, p
Sepka, p.	Kleinman, 1b
Hickey, c.f.	[illegible], r.f.
Howard, r.f.	Brunze, r.f.

A game that has vital bearing on the final standing of the Retail Store Baseball League will be played at [illegible] Park, South Boston, tonight at 6 p. m., when R. H. White and Gilchrist [illegible] for the final game of [illegible]

[illegible]

WESLEYAN FOOTBALL SCHEDULE ANNOUNCED

Middletown, Conn., Aug. 14.—The revised Wesleyan football [illegible] was announced today. [illegible]

Sept. [illegible] Union at [illegible] at Middletown; [illegible] Columbia at New York; [illegible] Amherst at Middletown; [illegible] Amherst; Nov. 11, Tufts at [illegible] at Middletown.

Twilight League Batting Order for Tonight

At CAMBRIDGE

LAWRENCE.	NO. CAMBRIDGE
Sullivan, c.f.	Gautreau, 2b.
Bradbury, l.f.	Foley, 3b
Thorpe, r.f.	O'Connor, 1b.
Sweeter, 3b.	Cote, ss.
McGinnis, 1b.	White, c.f.
Duval, 2b	Cleary, r.f.
Desrosiers, ss.	Quinn, l.f.
Duncan, c.	Keefe, c.
Queen, p.	Gill, p.

At READING.

MALDEN	READING.
O'Brien, ss	Field, 3b
McCuish, l.f.	Walker, 2b.
C. Murphy, 1b.	W. Dempsey, c.f.
Clancy, 2b.	Bond, c.
Rycroft, r.f.	Walsh, 1b.
Blowers, c.f.	Bryan, ss.
George, 3b.	Morrissey, r.f.
J. Murphy, c.	T. Dempsey, l.f.
Queen, p.	Hall, p.

At SOUTH BOSTON

St. ANDREWS.	SO. BOSTON.
Faulkner, ss.	Walsh, ss.
Horan, r.f.	McCarthy, 3b.
Dooley, 3b.	Leary, r.f.
Sheridan, l.f.	Falk, l.f.
Lee, c.f.	Connell, 1b.
Collins, 2b	Minehan, 2b.
Doherty, 1b.	Kerriwin, c.f.
Ashworth, c.	Connors, c.
Mullowney, p.	Andrews, p.

Club Standings

AMERICAN LEAGUE

	Won	Lost	P.C.
New York	64	45	.571
Detroit	62	49	.564
Washington	61	51	.545
St. Louis	57	53	.518
Cleveland	54	58	.477
Chicago	51	59	.469
BOSTON	47	63	.478
Philadelphia	47	64	.424

GAMES TODAY

Chicago at Boston.
Cleveland at Washington.
Detroit at Philadelphia.
St. Louis at New York.

RESULTS YESTERDAY

Boston 8, Chicago 0 (first game).
Boston 4, Chicago 1 (second game).
New York 1, St. Louis 0 (first game).
New York 2, St. Louis 1 (second game).
Detroit 8, Philadelphia 4 (first game).
Philadelphia 8, Detroit 7 (second game).
Cleveland 5, Washington 0.

NATIONAL LEAGUE

	Won	Lost	P.C.
New York	69	39	.639
Pittsburgh	62	44	.585
Chicago	59	47	.557
Brooklyn	59	50	.541
Cincinnati	58	54	.518
St. Louis	45	63	.417
Philadelphia	40	66	.377
BOSTON	39	68	.364

GAMES TODAY

New York at Pittsburgh.

RESULTS YESTERDAY

Pittsburgh 4, New York 2.
(Only game scheduled.)

EASTERN LEAGUE
RESULTS YESTERDAY

Bridgeport 4, Albany 2 (first game).
Bridgeport 7, Albany 6 (second game).
Waterbury 1, New Haven 0 (first game).
New Haven 6, Waterbury 2 (second game).
Hartford 7, Pittsfield 6 (first game).
Hartford 4, Pittsfield 0 (second game).
Springfield 4, Worcester 3 (first game).
Springfield 8, Worcester 8 (second game).

INTERNATIONAL LEAGUE
RESULTS YESTERDAY

Buffalo 1, Jersey City 0 (first game).
Buffalo 7, Jersey City 3 (second game).
Newark 5, Toronto 3 (first game).
Toronto 1, Newark 0 (second game).
Syracuse 10, Baltimore 2 (first game).
Baltimore 5, Syracuse 2 (second game).
Rochester 6, Reading 4.

Short Sports of All Sorts

PRESIDENT COOLIDGE [illegible]

Pres. Coolidge.

• • •

Point Judith defeated Flamingo 9 to 8 in a [illegible] extra period [illegible] at the Point Judith Country Club. The game was [illegible] many close [illegible]

• • •

Midwick Country Club of California defeated Meadowbrook [illegible] 14 [illegible] [illegible] Polo Club, New York [illegible] American International [illegible] four was [illegible] with eight goals.

• • •

Arthur Spencer went into the lead [illegible] for the [illegible] championship of America [illegible] of a series of eighteen [illegible] the title.

• • •

R. A. Jones, Jr., of the West [illegible] Biltmore Country [illegible] of New York and the [illegible] in the [illegible] round in the New York [illegible] golf championship [illegible]

• • •

In the eighteen hole handicap match played by guests of the [illegible] Pleasant House, [illegible] N. H., A. C. Roche of [illegible] gross honors with [illegible] A. D. [illegible], [illegible] 64. James [illegible] and Dr. Calvin F. [illegible] Mt. Vernon won the [illegible] contest.

• • •

Belfast, Me., Fair opened with a [illegible] There were [illegible] the card. The 2.40 class was won in straight heats [illegible] owned and driven by Dr. [illegible] of Boston.

• • •

Andre Routis, bantamweight champion of France, defeated Henry [illegible] European featherweight [illegible] on points in a fifteen-round bout at Deauville, France.

• • •

Play in the Municipal tennis tournament for the Mayor McPheters trophy was resumed at the Elm street and Sanderson avenue courts [illegible]. The preliminary elimination will close Thursday with semifinals opening Friday.

• • •

Louis Blue, first baseman of the Detroit Americans, turned his ankle when [illegible] he was [illegible] base and [illegible] during the game with Philadelphia [illegible] He is expected to be [illegible] about ten days.

• • •

Ben Paschal, outfielder, and Ray Frances, left-handed pitcher of the Atlanta club of the Southern Association, were sold today to the New York Yankees. Both men will report to the Yankees at the close of the present Southern Association [illegible]

• • •

The ten-round boxing contest between Jack Johnson and Tut Jackson, scheduled for East Chicago,

WALES MAY RIDE IN BIG POLO GAMES HERE

[illegible]

In the match play in the [illegible]

Play at C[illegible]ard Tonight

BERLENBACH IS INSTALLED 10-8 FAVORITE

By JACK CONWAY

PAUL BERLENBACH, who [illegible]

Spellman, Brown Star, May Join Buffalo Team

[illegible]

POLO GAME AT RUMSON ON CARD FOR TODAY

24 TEAMS IN LONGWOOD DOUBLES

[illegible]

FAST FIELD AT CLEVELAND RACES

[illegible]

BART SULLIVAN TO RESIDE IN WORCESTER

[illegible]

Leopold Morse Co. BASEMENT Leopold Morse Co.
Adams Square AT BOTH STORES 45-47 Summer Street

LISTEN TO THIS—MEN

Suits $23.75

Extra Trousers, if you desire them, at $3.75 pair

Hundreds of them—worsteds, wool fabrics, cheviots, cassimeres—most of them year around clothes. Good, strong, well tailored suits for business or dress.

'Way below regular price at $23.75

THURSDAY—FRIDAY—SATURDAY

RADIO AMERICAN

WNAC—American Women's Club Talks
Friday, 10:30 A.M.
"Soup Tonight," Martha Lee
"Dinner Table Etiquette," Jane Norwood

The New Watchman of the Night
Lieutenant Lindsley, the night watchman of the Boston Navy Yard, is now on duty. By means of a radio interference control system, he can receive uninterrupted broadcasts. He is the Army and Navy Radio Inspector.

COOLIDGE ON THE AIR TONIGHT

CRITICS LAUD MISS DAVIES IN NEW FILM

MAKES LOW WAVE SET OF ANY RECEIVER

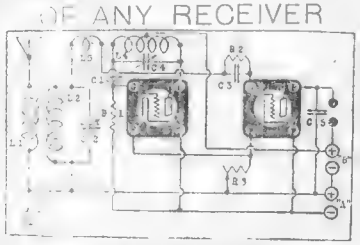

TWO TUBE ADAPTER

2 TUBE ADAPTER TAKES SHORT WAVES

Almost Beat the Train at the Grade Crossing

PUZZLE No 14

Right Answer to Puzzle No. 8

This was a vacuum tube socket. The socket is designed for holding the tube and making convenient contacts with the tube terminals.

As usual, we let you "roll your own" as long as you had the right idea.

HARTFORD TO HAVE ANOTHER STATION

Sweden Likes U. S. Parts

Thursday's Coast to Coast Timetable

Tonight's Features

WOMAN AILING FOR A YEAR

Took Lydia E. Pinkham's Vegetable Compound Happy Results

CALLS IT "ENGROSSING"

LYDIA E. PINKHAM'S VEGETABLE COMPOUND

ANNOUNCERS GET FUNNY REQUESTS

On the Air Last Night

By THE LISTENER

Radio Queries

PICK UP KGO 615 FEET BELOW SURFACE

Members of the Washington Radio Club, Bellingham, Wash., picked up KGO [illegible]

Radio News from WNAC
Como Super Hetrodyne Kits
87.50
The Shepard Radio Store
Nos. 1 and 3 Winter Place

M. STEINERT & SONS
162 BOYLSTON STREET
45 ARCH STREET

SPECIAL TOUR
Sea Shore De Luxe
Montreal St. Lawrence River Quebec
All Expense $59.50 Round Trip
Personally Conducted Leaves Boston Aug. 25th
BOSTON TRAVEL AGENCY
45 Washington St., Boston

Amusements

With the Name Lincoln on everybody's tongue all week each of our papers in their editorial and public men in their sermons endeavoring to find in this homage to the great emancipator some message for this extraordinary photoplay to think, inspire and instruct every those who knew the great emancipator intimately

No Visitor Should Leave Boston until he has seen "Abraham Lincoln" now in its third triumphant week.

TREMONT TEMPLE
Twice Daily at 2:20 & 8:20
A First National Picture

Amusements

STATE
MASS. AVE. NEAR MASSACHUSETTS
BEGINS AT 1:00 P. M.
A METRO GOLDWYN PICTURE
MARSHALL NEILAN'S
"TESS OF THE D'URBERVILLES"
starring
BLANCHE SWEET
Jack Sennett Comedy, Pictorial News

B. F. KEITH'S
HULL & HIBBARD
JIM McWILLIAMS
GEORGE MacFARLANE & CO.

MAJESTIC
W. C. FIELDS
in POPPY

Little Jessie James
THE JAMES BOYS
PAUL WHITEMAN BAND

MODERN BEACON
GLENN HUNTER
MERTON OF THE MOVIES
JACK DEMPSEY
GO THIS WAY PARIS

LOEW'S ORPHEUM
Continuous 9:15 A. M. to 10:30 P. M.
A Paramount Picture
VAUDEVILLE
THE SIDE SHOW OF LIFE
Yong Wong Troupe
ERNEST TORRENCE
ANNA D. WILSON
WILLIAM & JOSEPHINE DUNN
HILLS & ROMAIN
Dave Ahl & Family

GAYETY
TWICE DAILY 2:10 & 8:10
POSITIVELY LAST 3 DAYS
"LET'S GO"
with MANNY KING
and LITTLE JIM SULLIVAN'S BEAR

WALDRON'S CASINO
BOZO
IN MARNEY GARRIN'S "FOLLIES OF THE DAY"
AND 2 BIG PICTURES—Continuous 12:30 to 10:30
BOWDOIN Square Theatre
THE FIRE BIG ATTRACTION with PAT O'MALLEY and MARY ASTOR. Also "BEING RESPECTABLE" and Latest Pathe News
Gordon's Olympia
ANTONIO MORENO & LOWELL SHERMAN in "TIGER LOVE"
Also "The Plunderer"
Gordon's Capitol
"BABBITT"
WITH ALL STAR CAST
ALSO 2 BIG ACTS
Gordon's Fields Corner
"CYTHEREA"
The Goddess of Love
Also "LISTER LESTER"

NORUMBEGA
Dinner—Dancing—Rest—Cooling
Vaudeville—Pictures—Fun Too
BOX OFFICE NOW OPEN
HOWARD
Season Opens Monday, Aug. 15 with Famous Literary Burlesque Co. Vaudeville and Photoplays. Get your seats now
Gordon's Olympia
"THE TRUTH ABOUT WOMEN"
Featuring ROPE HAMPTON
Also BIG Vaudeville Show
Gordon's Howard
In 'The Old Fool'
Gordon's Capitol
"The Perfect Flapper"
Gordon's
BEN ALEXANDER
in SELF-MADE FAILURE
ELAINE HAMMERSTEIN
in "HARMFUL LOVE"

Welcome to New York and the Alamac
71 ST STREET AND BROADWAY
New York's latest hotel achievement with its 600 Rooms each having bath and shower and Servidor. Three exceptional Restaurants.
In a cool, uncongested—yet most convenient location.
Reduced rates from May to October to Visitors from Boston
LATZ OWNERSHIP, Management

SUMMER COLDS that cause you so uncomfortable in hot weather, are better treated externally—Rub over chest and throat and apply frequently up nostrils—
VICKS VAPORUB
Over 17 Million Jars Used Yearly

ADVERTISE YOUR WANTS IN THE BOSTON AMERICAN

NR TO NIGHT
A Vegetable Relief For Constipation
Nature Remedy NR is to relieve constipation without griping, nausea or bad taste. Relieves sick headaches, biliousness, constipation and sick headaches. Tones and strengthens the stomach and liver.
Used for over 60 years
Chips off the Old Block
NR Junior—Little NR's
SOLD AT YOUR DRUGGIST

BEECHAM'S PILLS
The Safest and Best Family Medicine

RECEIVE 900 MILES IN STEEL PULLMAN

We Pay the Postage
If going on a vacation, clip the blank coupon below and have the Boston American forwarded by mail, or order from your nearest [illegible]
Please print name clearly
All mail subscriptions must be paid in advance

LEND A Hand to THE HELPING HAND
Many Mothers Need Your Children's cast-off Clothing

Largest Home Delivered and Evening Circulation in New England

MAGAZINE PAGE

WOMEN ... SHOPPING ... PRIS
CHEAP ...

SEQUEL OF CHICKIE

By Elenore Meherin

Boston Girl's Impassioned Love Story and Her Struggle to Live It Down and Come Back

Baby rushed ... to her

To Quiet Her

Couldn't See Necessity

Felt an Uplift

Before Mirror

Asked Drink

Used for Garnishing

From the Door

Raised Exebrows

Stared at Clothes

Just Arrived

READ CHICKIE
on Your Vacation

... and ... have ... Chickie ... you ...

Fill out ... coupon ...

BOSTON AMERICAN,
Circulation Dept.
Washington Square, Boston, Mass.

Please ... Boston American ... address for ... weeks at 12c per week.

Name ...
Street ...
City ...
State ...

All mail subscriptions must be paid in advance

... or Stories of the ... Style, thrilling ... of the ... Read the August ... which is only ... at all ...

Snappiest Escapades
Smartest People
Smart Set
25 Cents
News Stands

MARTHA LEE BY RADIO

MARTHA LEE ... Station WNAC ... Tuesday at 10 ... Wednesday at 4 ...

Time to Open Lobster

Salad Time

Who Said It?

... Sunday ... Supper

Faded ... restored with Tintex

Underthings
Stockings
Blouses

Faded finery ... and tire-some. Restore their original fresh color and beauty with Tintex. So easy to use! Just sprinkle a little in a wash basin of water and "tint as you rinse." No fuss — no muss — no boiling — no mixing. Perfect results always.

... Tintex ... Counters

Boston American Pattern Coupon

Pattern No. ...
Size ...
Name ...
Street ...
City ...
State ...

Price CARPETTE and mail ... inclosing 10 cents—stamps or coin ... to Priscilla Price, Boston American ... Washington Square, Boston, Mass.

WANDERING BOYS

By WM. A. McKEEVER
Noted Lecturer and Authority on Educational and Sociological Subjects.

... kinds of boys, aged ...

... mean that you will learn ... first time how to write ...

... having your own ways from ... him. But you will learn from him. Also, you will be more sympathetic toward other parents who are wrestling with the boy problem.

Write your absent boy a cheerful letter at least once per week. Study his replies and learn to compose your own missives so as to fit into

Who Said It and Where

WAYS OF A HUSBAND

SEQUEL TO "WHEN A GIRL MARRIES"

By ... Lane

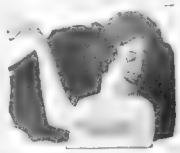

Unsightly Hair Out Like Magic --Roots And All

By Use of New Discovery Called Karma

KARMA

What a pity she doesn't know that Resinol Soap would clear her skin

... a pretty girl, if it ... Resinol ... improves. ... and Resinol ... Baltimore, Md.

Want a change at luncheon?

Then try this remarkable new recipe—we thank the woman who sent it to us. Ready in 3 minutes with QUICK QUAKER

HERE is a different luncheon—different from any you have ever known. A friend sent us the recipe. Then, at our request, 50 women tried it. Now it's sweeping over the whole country, most amazingly. You, too, may like it.

Ingredients—2 cups of QUICK QUAKER, 4 cups of water, 1 teaspoon salt, 4 level tablespoons cocoa and 4 of sugar, 1 teaspoon vanilla.

Bring water to a boil. Add cocoa and sugar mixed to a paste with boiling water, then all with the oats. Cook ... 3 minutes. Add vanilla. Serve hot or cold with cream. Wonderful chilled, molded and served in slices.

Standard full size and weight packages—Medium: 1¼ pounds; Large: 3 pounds, 7 oz.

Quick Quaker
Cooks in 3 to 5 minutes

HELPFUL HENRY
By Arnot

BRINGING UP FATHER
Jiggs, the Boss, is His Own Boss

By George McManus

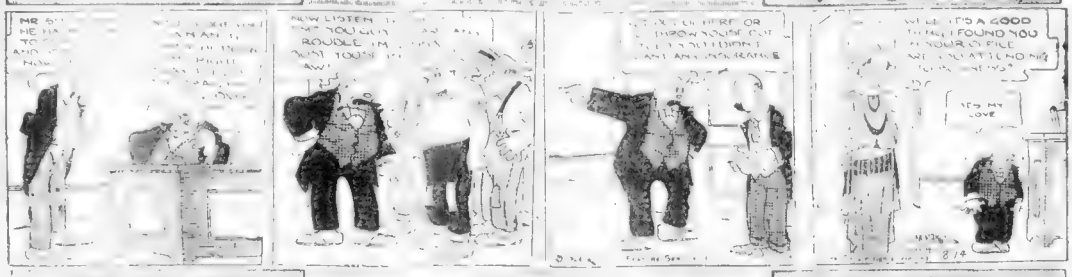

ABIE THE AGENT
A Decided Improvement

By Hershfield

THEN THE FUN BEGAN
By Faber

GOLDBERG'S CARTOONS
But It Doesn't Mean Anything

By Rube Goldberg

JERRY ON THE JOB
A Big-Hearted Young Man

By Hoban

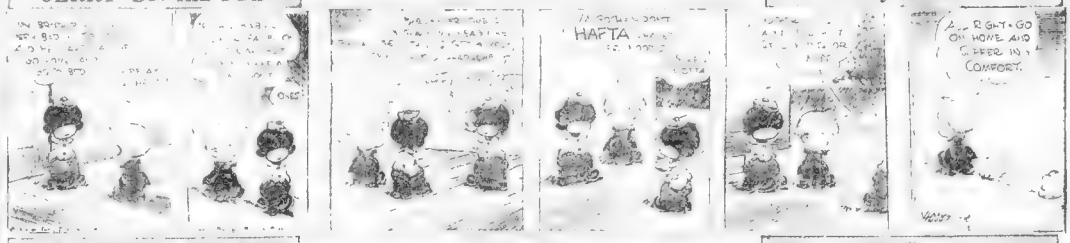

LET THE WEDDING BELLS RING OUT

THE THIMBLE THEATRE
Overpaid

By Segar

KRAZY KAT
Not Even an Ill Wind Blowing

By Herriman

Kabibble Kabaret

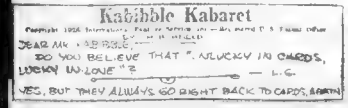

POLLY AND HER PALS

Well, Pa'd s the Same

I'VE HEARD SOME BUM FIDDLIN' IN MY DAY BUT THIS BIRD TAKES THE CAKE!
SQUEEK SQUICK SQUAWK SQUEE
YOU'LL PARDON ME, SUB, BUT I'VE STOOD ABOUT ALL THE SQUEEKIN' I KIN STUMMICK!
WHY, PA! HOW AWFUL OF YOU!
HE AIN'T HURTIN MY FEELINS POLLY. I KNOW IM GOOD!
GOOD? WOT MAKES Y'THINK SO?
THEY AIN'T A ONE OF MY NEIGHBORS WOT AINT NOW ABROAD AN BEGGED ME T'GO ABROAD AN STUDY!

By Cliff Sterrett

US BOYS

Somebody's Loony Now

YOU'RE OFF YOUR NUT, VAN OFFERS TO TRADE BANKS WITH YOU AND YOU WON'T DO IT!
BUT HIS BANK IS FULL OF DOLLAR BILLS AND MINE IS FILLED WITH RUGS AND NAILS
ALL THE MORE REASON, YOU SAP!
WELL, I—
GEE WHIZZ, AIN'T YOU GOT NO SENSE AT ALL?
NO,—ONLY NUTS AND NAILS I TOLD YA!!

By McNamara

RABID REVERIES

A Narrow Escape

By Winsor McCay, Jr.

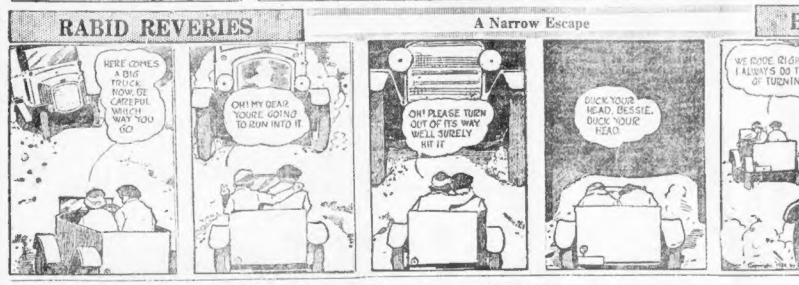
HERE COMES A BIG TRUCK. NOW, BE CAREFUL WHICH WAY YOU GO
OH! MY DEAR, YOU'RE GOING TO RUN INTO IT
OH! PLEASE TURN OUT OF ITS WAY WELL SURELY HIT IT
DUCK YOUR HEAD, BESSIE, DUCK YOUR HEAD
WE RODE RIGHT UNDER IT I ALWAYS DO THAT INSTEAD OF TURNING OUT
TRUC
GRACIOUS! WHERE AM I? WHAT WAS IT I ATE TO MAKE ME DREAM SO? OH I KNOW— DEVILED WATERMELON TO-NIGHT DID IT. WHAT A DREAM!
DON'T BE SO DARN SILLY!!

BOBBIE AND HIS PA

By Wm. F. Kirk

PA, I used to my dad last nite, Pa.

I see, why is it that Zeebrys is stripped & Ellefants aint stripped at all? I see.

Do not ask silly questions, Bobbie, said Pa.

I fail to see wats the question is silly, said Ma. You must not discourage our little son in his search after Nollege, said Ma.

When all the animules were on the Noahs Ark, Bobbie, said Pa, the Zeebry was not striped. He looked just like a white horse at that time, Bobbie, said Pa, but the Zeebry which was on the Ark was Fleabowers Bobbie said Pa. It was not fitting for such folks to sail great big boats & a publishud & a crook, said Pa, & the kid took after him.

Well, said Pa, said Noah catched the Zeebry after spending a hole of day with fleabowers in the Elefant, said Pa, so he said to the Zeebry, I will mark you with the Seel of the Thief, said Noah, & he put stripes on the Zeebry to mak him look like a prisoner, said Pa, & the Zeebrys has been striped ever since, said Pa. ge

I am glad you toald me that, Pa, I said. I never herd that bee fore.

Now I set Ma. Yure father has a lot of Nollege in his littel hed, insert he, Bobbie.

Littel hoff, said Pa. Littel hed, did you say?

Did the Tiger steel anything when he was on the Ark? I said to Pa.

No, said Pa, he dident.

Then why is the Tiger striped too, like the Zeebry? I said.

Oh, said Pa, them stripes was put on the Tiger for sum thing which he had stole long hoolund he went on the Ark, said Pa. I think he stealed sum water melons, Bobbie, said Pa.

How silly, said Ma. Tigers dosnt eat water melons.

They used to in them days, said Pa. That is how the Tigers got them stripes, Pa said, from eeting striped water melons.

How did the Leopard git spotted? I said. Stealing sumthing?

Yes, Bobbie, said Pa, the Leopard was stealing a watch which he found in a Detektives wife, said Pa, & the Detektiv spotted him.

Well, said Ma, I guess that will be about enuff Bedtime storys for one evening, said Ma. I want to go to the movies, Ma said. So we all went & seen a queen on the screen.

The Helping Hand

Continued From Editorial Page.

Having Hard Time

Editor Helping Hand:

Has any of your readers some clothes for a baby six months old, also for a boy 4 years. His will have to start school next month and has not a thing to wear. I have to wash his one pair of overalls at night for next day, so please help me if you can. I am also in need of clothing, size 38 or 40; have only two dresses to my name. Have had a hard time making ends meet through unemployment and sickness. MRS. S. I.

Clothes for Girls

Helping Hand Editor:

Please send me the address of a needy family that has several girls. Have clothes for them which I have could easily be made over, provided someone in the family could sew.

MRS. G. C. S.

Thank you. We are sending the address of E. C., who has five sisters and whose mother can make over anything.

Needs Baby's Crib

Helping Hand Editor:

I hope you won't think me bold for asking you to help me get a crib for my baby. He is a year old and is fully out of his crib. I am married. Thought someone might have one not in use. My husband works, but only gets $20 a week. I stay with my sister. She has three rooms and shares them with us, but cannot afford to help us any other way, as she isn't very well off herself. I have three children, 2 and 4 and a baby. Anything I could get for them, I would be grateful for. MRS. G. D. L.

Has Infant's Clothes

Editor Helping Hand:

I have quite a number of infant's clothes to give away for a child one year or under; ladies' shoes, size 4½ and 5; and some dresses to fit a young girl of women, size 38 or 40. I have also many other little things I could give if you would send me your address. I am willing to pay car fares. Person should call before 12 noon.

MRS. C. B.

Thank you. We have asked Mrs. A. A. D. to call for these things, as she can make use of them all.

For One Family

Editor Helping Hand:

Seeing the splendid work you are doing, I would like to help, too. I have a few things that would fit a boy from 11 to 17, woman's shoes, 5½ and 6; a few things for a boy around 10 years, pair of tan lowcut shoes, 7½ or 8 (man's), and a man's coat, size 40. If you will send me the address of some needy family near enough to deliver them by auto, otherwise I can express them. I would like them to go to one family. MRS. B. A. F.

Thank you for your generous offer. We are sending you the address of a party whom you can easily reach by auto.

HOW TO KEEP WELL

By Dr. F. X. Mahoney

Boston Health Commissioner

Dr. Mahoney

ARE you proud of that vermilion-colored sunburn?

Even though it's as sore as any other burn, you are pleased when it shows up pleasantly beside the pale face and arms of a fellow straw-hanger suggestive of long days on the beach or in the woods.

But too much sunburn is — too much.

The sun seemed warm and friendly when you flung yourself wet on the hot sands after your swim; but the sun packs a real stroke behind its benign exterior, just the same.

A severe sunburn is as painful and disturbing to your health as any other kind of burn. The cells in the skin are first dried up and the epidermis becomes harsh and peels off. If you still remain in the sun after the first warning flush of sunburn, the under layers of tender skin between the epidermis are affected and a sore, such as you might incur with fire or scalding water, results.

Disturbed as it is, the skin cannot function normally in this condition. It cannot throw off the excessive amount of water that it should. In order to adjust your body heat to the temperature, and to rid the body of its normal waste.

Undue strain, consequently, is placed on your kidneys. They exert themselves in an attempt to take care of the duties of the skin, together with their own. The result is far from beneficial, especially if the kidneys are not altogether normal.

"Sunburn chills" are a distressing attendant of a severe sunburn and are frequently accompanied by nausea and loss of appetite. With a small child, the symptoms are likely to be aggravated since the child's skin is very tender and will so much more affected by the sun.

Baking soda and water, non-irritating salves, oils or cold cream have a soothing effect upon a burned skin. Avoid soap and water after exposure to the sun. They have a drying effect and will irritate a burned skin.

Unless you have a skin that readily adjusts itself to the sun and develops a heavy tan, a little care is necessary. An umbrella or a good dusting of talcum over cold cream will prevent a bad burn.

Be especially careful with the baby when you take him to the beach. You can lay up suffering for him and annoyance for yourself if the hot sun gets at his tender skin.

QUESTIONS ANSWERED

Please tell me where I could go for thorough physical examination. Am 44 years of age.

MRS. M. N. K., Brookline.

I would recommend the Boston Dispensary, Tremont St., Boston, the Massachusetts General Hospital, Fruit St. They could have a thorough physical examination at either of these institutions, and feel perfectly secure in carrying out their advice.

Please send me a list of maternity hospitals.

MRS. D. M., Charlestown.

It would be better for you to consult your family physician as to the best hospital for you. If you have no family physician, I would recommend the Boston Lying-In Hospital, Longwood Ave., or the Boston City Hospital, Maternity Department.

Should a person eat when very tired? I notice that if I do, I get indigestion. MRS. K., Woonsocket.

Unless the stomach is in very bad shape it will be perfectly all right to eat within half an hour or an hour.

THE BEST JOKE I EVER HEARD

The Boston American will pay $1 for "Best Joke" published. Address "Best Joke," Boston American.

A young wife recently went into a grocer's shop and addressed the grocer thus:

"I bought three or four hams here a month or so ago and they were fine. Have you any more of them?"

"Yes, ma'am," replied the grocer. "There are ten of those hams hanging up there now."

"Well, if you're sure they're off the same pig I'll take three of them," replied the young wife, meekly.

John J. Donovan, 204 North Harvard street, Allston, Mass.

SMART SAYINGS OF CLEVER CHILDREN

The Boston American will pay $1 for published smart sayings. Address "Smart Sayings," Boston American.

One day when we had visitors little Rita and her brother went into the room where they were.

"Is that your little brother?" asked one of the visitors. "He doesn't look much like you."

"Well," said Rita, with her hands on her hips, "he looks like his father."

(Rita was four years old.)

JOHN J. MORLEY.

120 Hancock street, Everett.

WEBSTER TO DATE

Bobbed-Haired Bandit—The sweet little cashier with the Dutch bob who charges you $2 for a quart about the size of a bouillon cube.

Blue-Ribbon Jury—A jury with only eleven members whose vote counts—i. e., one composed of eleven women and one man.

Calendar—Something that records dates. Any flapper's notebook.

HOW "BIG MEN" ARE DRAWN INTO KLAN

Continued from Page One

only do not understand it, and most of them will be disposed to deny that it exists.

It does, and it is being practised in Massachusetts this very day.

Theoretically all "white men" are equal in the organization. In practise, however, the Klan is conducted as an empire, not a republic.

It is the will of the Imperial Wizard and his gang that controls. Against them the storm of popular disapproval may beat in vain.

For Big Men Only

Men accorded the rare privilege of private initiation are what I like to describe as "super-Nordics."

They are the men who understand the subtleties of racial and religious hatred, but are too intelligent to have such prejudices themselves.

Private initiation, frankly, is not initiation at all.

In most instances it is granted to big politicians, mayors and governors and candidates for such high offices; and to big financiers.

Let us say a king kleagle is having trouble getting a State or realm organized. In that State there is a potent politician, a comedy Protestant. Let us assume, again, that he is a candidate for governor.

Naturally he will not want to go through the rigmarole that makes an ordinary klansman.

Neither will he want to make public appearances and affront Catholics and Jews by flaunting Ku Kluxism in their faces.

But he will be willing to accept Klan support and let it be known in the privacy of the klavern that he is in the Invisible Empire.

Desperate Game

To him will be given the privilege of "private initiation." In other words, he will be given the pass words and the check words and the rest of it. Possibly he will be given high office in the Klan.

In one State in the West a candidate for governor was privately initiated just before election day. A big financier of my acquaintance was similarly honored. One of the biggest Klan officials in New England never went through a public initiation, he admitted to me.

"See the big men that are joining," the poor simpletons in the Klan will say. "Let us vote for Klan candidate; he's a big Klansman."

Chances are the "big Klansman" joined a week or two before election day by being privately accepted because of his prominence.

He is in the order for his own ends, which are quite frankly selfish. At the same time he is escaping the odium which attaches to ordinary Klan membership.

Verily, the "super-Nords" are playing a desperate game with the passions and prejudices of the multitude.

Big Change Coming

"Native-born!"

That expression is a thorn in the sides of the money-mad organizers and kleagles and king kleagles.

They are ready to admit that the canny organizers of the Klan overlooked a bet when they made American birth a condition of membership.

When you're organizing hatreds there is nothing like being thorough, and the expression "native-born" has thousands of foreign-born Protestants who would like to join.

"Why not get their money, too?" the clean-cut young business men who are selling memberships are asking.

I predict that before the big New England mass meeting planned for October is held foreign-born Protestants will be admitted to the Klan.

In Haverhill a large group already has asked for the privilege of membership. In Brockton there is a like element. In Maine there are thousands of English-speaking Protestants, foreign-born, who want to get in.

You see, the native-born American has no monopoly on racial prejudice.

It is the tendency of all races to misunderstand and consequently despise other races.

Your foreign-born American is just as bitter against the Catholic and the Jew as the native-born American.

Only, in the country he came from, they have not started organizing hates and misunderstandings. It took Americans to do that. Organizing genius is not confined to the business field.

(Copyright, 1924, by the Boston American)

In my next article, which will be my last, I shall become a little bit more personal. I plan to describe the conditions that disgusted me with this organization.

As in previous articles, I shall be matter-of-fact and stick to the truth. I have not endeavored to become indignant in writing these articles. I believe understanding, rather than abuse, is what is needed to meet the Klan menace.

Tomorrow's article will be slightly longer than the others and deal with odds and ends of Klan development neglected heretofore.

CHARMING GIRL TOURNAMENT

Please enter the person named below in your tournament to determine who is the MOST CHARMING girl in Boston or vicinity. If chosen by the judges as "Miss Boston" she will accept the week's free trip to Atlantic City, N. J., with mother or other suitable chaperon and take part in the Atlantic City Pageant.

Full Name ..... Age.....

Address .....

Occupation ..... Telephone.....

A girl may nominate herself or a friend may nominate her. Open to persons from 14 to 30 years of age, inclusive.

The above named person is nominated by

Full Name..... Address.....

Mail to "Charming Girl" Editor, Boston American, Box 221, Boston.

TODAY

Continued from First Page.

questioned her.

Reading about that may be comfort to some who think they have serious troubles.

THE MAYOR of Wilkes-Barre, Pa., puts earnest thought into short words, "The next generation will go crazy between frankfurters and jazz." Like the earnest official that he is, Dan Hart, Mayor, adds deeds to words. He says he is going to pass an ordinance that he has prepared forbidding jazz music anywhere in his town. Otto H. Kahn, who runs the big Metropolitan Opera, says jazz has its place as an element to express artistic inspiration. The same is true of the baboon's howling. It had to precede Demosthenes' oration on the crown.

AMERICA, wasting what would feed another nation of equal population, views with amazement close economies in Germany. There gasoline costs about $2 a gallon, incredible as it may seem, and employes advertise for short, slim chauffeurs, as light as jockeys, to run their light cars. The lighter the load, the less gasoline used. We learn economy and other things from necessity.

Entries Pour in for Charming Girl Race

Mishkin Studio Photo)

LILLIAN SMITH

Dorchester girl, first to enter the Boston American's annual charming girl contest, the winner of which will get a free trip to Atlantic City to compete for National beauty honors.

Nineteen-year-old Lillian Smith of Sumner street, Dorchester, is first to enter the Boston American's CHARMING girl tournament.

She was nominated by a friend who believes Miss Smith has all the qualifications necessary to win the free week's trip to Atlantic City which this newspaper offers as a reward to the girl selected by the judges as the MOST fascinating young woman in Greater Boston.

"Miss Smith is of the charming type," said this friend, in nominating her. "She won honorable recognition as being unusually graceful in a contest conducted by Boston and New York artists. Her auburn-blonde curls and winning smile, with her wonderful personality have made for her an enviable reputation.

STUDENT ARTIST

"Miss Smith's education has been entirely along art lines. She studied at New England's best schools under expert teachers, and even at the age of twelve was considered unusually talented in art, music and dancing."

Other entries received are those of Dorothy Bloering, 20 years, 65 Sycamore street, Brockton; Elsie P. Lynch, 16 years, No. 23 Amsden street, Arlington; Sophia Kaufman, 17, No. 393 Seaver street, Dorchester; Miss Mary Noonan, 16, No. 60 School street, Roxbury.

Entries close at noon a week from Saturday, so all are urged not to delay. All that is necessary to enter is to fill out the coupon in the American and mail WITH photograph to the "Charming Girl" Editor of this newspaper.

Many fine things are in store for the girl who wins. As "Miss Boston," "Queen of the High," she will be feted in grand style for one whole week in Atlantic City during the Atlantic City Pageant which begins Sept. 7.

ALL EXPENSES PAID.

All her expenses and those of a chaperon of her own selection (another preferred) will be paid by the American. These include railroad fares, suite at the exclusive hotel Traymore on the Atlantic City waterfront, all meals at the hotel, yacht rides, airplane rides, automobile rides, etc.

"Miss Boston" will take part in all the big events of the Atlantic City pageant, including national beauty tournament, rolling chair parade and bathing beauty contest. The girl chosen as the national beauty will be named "Miss America". One of the prizes is a "Golden Mermaid" valued at $5,000. It is a reclining figure of a mermaid molded from gold.

Every girl has an equal chance. The American doesn't care who wins. It is going to send the girl chosen by the judges. Are YOU that girl or is YOUR friend the girl?

BONUS BUREAU AIDS VETERANS' RELATIVES

Scores of relatives of dead veterans are seeking aid of the American Adjutant-Bonus Bureau.

And the corps of experts, working under the direction of Maurice Palais, has helped them make out their bonus blanks. So if you're the next of kin of a deceased veteran don't hesitate at availing yourself of this free service.

Bonus questions will be answered each day in the columns of the American. Some answers follow:

MRS. D. F., SOUTH BOSTON.

Q.—My brother is a disabled veteran of the World War. Am I entitled to the adjusted compensation? If not, on account of what?

A.—Your brother was discharged from the service under honorable condition he is entitled to make application for the bonus. An official blank is being mailed to you today. Your brother served in the service in Ireland. An instruction sheet for filling out the blank is being mailed to you. In answering the questions refer to the number of your application which must be indicated on the blank.

M. F. C., MILFORD.

Q.—I was drafted in the Army in May, 1918, and served seven months. I was discharged in December, 1918, with six months' service credited to me. Am I entitled to the bonus, and will the approximate amount of it be sent to me at once?

A.—From your length of service you will receive a certificate entitling you to $60 and $1 for each month of service in excess of one year. This sum will be turned into a 20-year endowment policy, but you will be given a face value of about $125. You will not receive the money until you are 20 years old, but you may borrow on the policy after the expiration of the 20 years, the loan being secured by it.

A. L. S., QUINCY.

Q.—I served in the Navy, July 16, 1917, and was honorably discharged June 30, 1919. Am I entitled to the bonus? If not, on account of what?

A.—Entitlement to bonus depends upon length of service. Your service was naval service. (2) What will be the amount of the bonus? (3) When will it be paid?

A.—There is no discrimination between land and naval service as far as the credit allowance is concerned. Service credit is computed from enlistment to discharge, as overseas service, regardless of whether service is performed in home or foreign waters. (2) You will undoubtedly be entitled to the maximum amount of $625 allowed under the bonus law. The credit allowed for each month of service is $1.25 per month for a face value of about $125. (3) Payment will be made in accordance with the order in which applications are received at the Bonus Division, Treasury Department Office, State Capitol. Inquire at your local office for information about the Bonus in that State.

R. F., GREENVILLE JUNCTION, ME.

Q.—I enlisted in the Army and was discharged August 28, 1919, giving me 2 years of service, overseas. How much will my bonus amount to?

A.—From your length of service you will receive a 20-year paid-up insurance policy with an approximate face value of about $1,000.

P. B. C., Roxbury.

Q.—I was in the army from June 25, 1918, to July 12, 1919, being discharged at Camp Dix as physically unfit on account of defective teeth. Am I entitled to the benefits of the bonus?

A.—Veterans, in order to receive the benefits of the bonus law, must have had at least 60 days of active service. Under the circumstances you are not entitled to receive anything.

FINANCE

—By B. C. Forbes—

Few of us realize how machinery has cut down the cost of living, or, rather, how it has multiplied the necessaries and comforts and luxuries of life for all classes. One example: the amount of labor required to produce one acre of corn in 1830 was 38 hours, in 1911 it was 18 hours, while now it is only 7 hours.

Yesterday's column told of the steps being taken to revolutionize farming by means of electricity and of conferences held between leaders of the electrical industry, farmers' associations, agricultural engineers and Secretary of Agriculture Wallace, Secretary of the Interior Work and Secretary of Commerce Hoover.

What has been the result?

A co-operative movement, headed by what is known as the Committee on the Relation of Electricity to Agriculture, with headquarters in the Chicago offices of the American Farm Bureau Federation, was organized. J. W. Lerdahl, secretary of that organization, was made chairman. The committee is composed of representatives of the American Farm Bureau Federation, National Farm Grange, National Electric Light Association, Power Farming Association, American Society of Agricultural Engineers and the U. S. Department of Agriculture, Commerce and Interior.

The work of this committee is to direct in a national way the organization and scope of activities of State committees to carry on experimental rural electrification work in various States. Each State committee is composed of representatives of the power, farming organizations, farm editors, agricultural college engineers, farmers and representatives of the electrical industry.

* * *

Already such committees are at work in ten States: Montana, California, Kansas, New Hampshire, Virginia, Wisconsin, South Dakota, Oregon, Minnesota and Iowa.

* * *

Consider, for example, what is being carried on in Minnesota. The experimental project will be pioneer; for perfect results under the climate just outside of Red Wing, where a five-mile line has been built to serve fifteen farmers.

Electricity was first sent through the line Christmas Eve, 1923, and the noon luncheon marked by a celebration around the first electrically-lighted Christmas tree ever seen in that section. Subsequently the homes on these farms were equipped with every conceivable appliance, and the farm buildings and farm yards and fields are being used as natural laboratories for practical experimentation with all manner of machinery and appliances for doing mechanically, either automatically or semi-automatically, those chores and tasks ordinarily done by animal or human labor. Woodsawing and splitting, water pumping, silage cutting, silo filling, grain grinding, milking, separating, churning, ice cutting, refrigerating and similar tasks are being done by the use of electric motors.

* * *

But it is in other fields that the real experimental work must be carried on, since it is estimated that from 30 to 90 per cent. of all labor on the farm is drawbar, or traction, labor; such as the hauling of wagons, ploughing, harrowing, planting, spreading of fertilizer, etc. These experiments are being carried on by some of the committees and at State Agricultural schools and colleges.

* * *

Early in the experimental work it became apparent that much of the farm machinery which is designed for operation by human power, animal power, or team or combustion engine power, is not, as it stands, adapted to electric drive. In other instances it was found that small power motors, or motors operating geared to machinery could do automatically—that is, without the constant attention and direction of the farmer or a farm hand—a given job which previously had required a large horsepower tractor or internal combustion engine and the constant attention of from one to three men. It was found that speeds of motors and operating speeds of machinery must be changed.

* * *

Experiments are being made with an electric plough at the State Agricultural College at Ames, Iowa, under the direction of Professor H. Dawdson. An experimental automatic plough has been built. This operates with an electric motor, receiving energy through a cable on a spring spool which alternately pays out the cable and takes up the slack, thus drawing it up and down across the field. The experimental plough has only a six-inch bottom, and is equipped with a one-horsepower motor, but it is believed that a two horsepower motor will operate a full size plough.

* * *

Giving the farmer comparatively inexpensive machinery, automatic or semi-automatic, to perform his labor and to shorten his work hours and lessen the work of the women folk should result in greater productiveness, lower farm, with higher living standards for the entire family. Also, the father and his sons and perhaps the wives and daughters, should be able to find remunerative employment on rainy days during the Winter months in the manufacturing of machinery parts, novelties, wood products and anything else which can be made on hand lathes or with automatic or semi-automatic machinery.

* * *

An inspiring prospect, is it not?

(Copyright, 1924, by B. C. Forbes.)

1925 IS SEEN AS YEAR OF BIG BOOM

By FRANK. H. MELOON,
Financial Editor.

Some of the leaders in the world of business and finance are already forecasting 1925 as a year in which there will be a big boom. The election of President Coolidge and the getting into actual operation of the Dawes plan are two features on which they base their belief. Personalities have been submerged in the present stock market, because the fundamentals behind the market are too powerful to be resisted.

One of the best-informed of Wall Street's prominent citizens made this assertion, and when asked to elaborate said:

"I'd hate to oppose this market. Consider what happened to the speculators who attempted to bring about the collapse of the French franc. Issuance of a mere statement by the House on the Corner and, instantly, *tremendous* losses to these speculators.

"The people behind the present move will not stand for interference. They are convinced that the market should and will prevail. I know that the successful flotation of a German loan will depend upon the condition of the market. Wall Street's most powerful interests are working for the success of that loan and they are convinced that the present market is advantageous to its flotation. Their idea is to maintain the market in strong position until the loan is oversubscribed.

"The bankers are determined that insofar as the security markets are concerned everything will be set right."

The flotation of the German loan will be generally accepted as confirmation of the optimism of bankers over the foreign situation.

* * *

While railroad earning records are a dominant factor marketwise in such stocks, effect of rumors of probable consolidations is becoming of increasing importance. What is going on behind the scenes in the way of consolidations cannot always be determined, and it is becoming increasingly difficult, therefore, to determine the correct market value of certain non-dividend paying common stocks.

On past and present earnings the prices of some common stocks listed below are not warranted, but probable or possible consolidations, if effected, may more than warrant present market values.

On the other hand unless such consolidations occur or some arrangement is agreed on which assures larger net return than can be expected on past and present earning records, it appears that a closer attainment will result marketwise in some instances.

The following table gives the 10-year (1914-1923) average annual net available for the common, net or deficit per share for that period, last year's earnings a share, present dividend rate, earnings for this year, and market price at the close Tuesday:

	10-yr. ave.	Last year	This year	Div. rate	Mkt. price
C. & A.	$1.500	10.80	$1.53	$1.6	4%
Mo. Pac.	$1.291	2.92	2.15	2.6	4%
St. Paul	$3.115	7.27	2.62	0.75	5.25
N. Y. Cen.	6.02	9.07	6.11	7.0	7.0
Mo.-K.-T.	2.72	1.89	2.26	3.1	19%
So. Pac.	4.72	7.20	4.87	6.0	9.0
Katy	10.27	.87	3.65	4.8	15%
Del. & Hud.	6.02	9.07	6.11	7.0	7.0
New Y., N. H. & H.	1.94	9.01	1.81	5.2	27%
Del. & L.	2.01	1.26	2.62	2.0	2.0
Erie	1.00	1.26	2.62	2.0	2.0
Chesapeake & O.	3.89	2.98	3.50	4.0	4.0
Southern Pac.	7.24	7.59	7.91	7.0	7.0
Wabash	1.89	6.03	2.26	3.0	3.0
Wabash pf.	4.06	6.03	2.26	3.0	3.0
West Md.	1.89	2.98	2.93	3.0	3.0
W. & L. E.	6.30	9.07	6.11	7.0	7.0

*Deficit. **Exclusive earnings since reorganization latter part of 1923.

New York Curb

New York Curb was firm. Creole Syndicate 8¾; Prairie Oil & Gas 208, off 1; Standard Oil of Indiana 46¾, off ¾; Imperial Oil (Canada) 25¾, up ¾; Ohio Fuel Supply 45¾, up ¾; Lehigh Valley Coal, rights, 40½; Vacuum Oil 63¾, up ¾; International Petroleum 18⅞, up ¾; Stand. Oil of New Jersey 144, up 1; Wood Bros. Biscuit 28⅜, up ⅛; Curb Syndicate 4, up ⅛.

Markets for Money

Current quotations follow:

	Today	Year Ago
Time Loans—		
30 to 60 days	2¾@2½	5%
60 to 90 days	2¾@2½	5%
Four to six months	2¾@2½	5%
Commercial paper	3	6@5¾
Bankers' acceptances—		
30 to 60 days	2¼@1¾	4 @4¼
60 to 90 days	2¼@1¾	4 @4¼
90 to 120 days	2¼@1¾	4 @4¼
4 to 6 months	2¼@1¾	4 @4¼
U. S. Treasury certificates	3¾	5¾
U. S. Liberty bonds	4	4
Call money—		
Ruling rate	3 @3½	5%
Low	3 @3½	5 @5¼
High	3 @3½	5
Commercial paper	3¼@3½	6
Mill paper	3¼@3½	6
Bankers' loans	3¼@3½	6
Collateral loans	4 @4½	6
Prime mercantile	4 @4½	6 @5½
In London—		
Call money	5½%	5%
Short bills	5%	5 @5¼
Three months bills	5 13-16@5¾	5 3-16@5

LEADING CENTRAL BANKS

Discount rates of the twelve Federal Reserve banks and of representative foreign institutions in force on and prior to the first of the month:

Boston	4½	Cleveland	4
New York	4	Richmond	4
Philadelphia	3½	Atlanta	5
Chicago	4	St. Louis	4
Minneapolis	4	Kansas City	4
Dallas	4	San Francisco	4
Amsterdam	3	Copenhagen	4
Berlin	5	Christiania	4
Brussels	4	Hamburg	4
Bucharest	7	Italy	5
Calcutta	6	Java	4
Geneva	4	Madrid	5½
London	4	Paris	4
Vienna	5	Switzerland	4

ACCEPTANCE MARKET

Spot, Broker Delivery	Today	Yr. Ago
Prime Eligible Bills—		
30 days	2¼@2	4¾@4½
60 days	2¼@2	4¾@4½
90 days	2¼@2	4¾@4½
4 months	2¼@2	4¾@4½
5 to 6 months	2¼@2	4¾@4½

Non-members and eligible private bank in general is higher.

Expert Advice Free

Before you buy or sell any stocks or bonds you ought to get expert advice. Send inquiries with stamp to Frank H. Meloon, financial editor Boston American, Winthrop square, Boston, Mass.

NEW YORK STOCKS

	Open	High	Low	Latest
Air Reduction	77¾	77¾	76¾	76¾
Allis Chal. Mfg.	57¾	57¾	57¼	57¼
Am. Ag. Chem. pf.	58	58	58	58
Am. Beet Sug.	40¾	40¾	40¼	40¼
Am. Can	124¼	124¾	124¼	124¾
Am. Can pf.	115¼	115¼	115¼	115¼
Am. Car & Fdy.	112½	112½	112½	112½
Am. Tel. & Tel.	127¾	127¾	127¾	127¾
Am. Tobacco	150	150	150	150
Am. Water W.	111¼	111¼	111¼	111¼
Am. Woolen	75¾	75¾	75¾	75¾
Anaconda	47¾	47¾	47¼	47¼
Atch. T. & S. F.	104¾	104¾	104¼	104¼
Atlantic C. L.	134¼	134¼	133¾	133¾
Balt. & Ohio	53¾	53¾	53¼	53¼
Bethlehem Steel B	81	81¼	81	81
Baldwin Loco.	120¼	120¼	120¼	120¼
Bald. & Ohio pf.	53¾	53¾	53¾	53¾
Barnsdall Cl. A	29	29	29	29
Beth. Mex. Pr.	25¾	25¾	24¾	25¾
Beth. & Sup.	35¾	35¾	35¼	35¼
Can. Pacific	151	151	151	151
Cen. Leath. pf.	81¼	81¼	81¼	81¼
Chandler Mot.	23¾	23¾	23¾	23¾
Chi. M. & St. P.	16¾	16¾	16¾	16¾
Chi. M. & St. P. pf.	27¾	27¾	27¾	27¾
Chi. R. I. & P.	47	47	47	47
Chi. R. I. & P. pf.	57	57	57	57
Chi. St. P. & O.	47	47	47	47
Chile Copper	24¾	24¾	24¾	24¾
Chile Copper	24¾	24¾	24¾	24¾
Colo. Fuel & I.	51¾	51¾	51¾	51¾
Colum. Gas & E.	47¾	47¾	47¼	47¼
Col. Gas & E. pf.	40¼	40¼	40¼	40¼
Com. Solv. A.	60	60	59¾	59¾
Con. Gas of N. Y.	55¾	55¾	55¾	55¾
Congoleum	53¾	53¾	53¾	53¾
Consol. Gas.	71¾	71¾	71¼	71¼
Cont. Can.	77¾	77¾	77¾	77¾
Cont. Can. pf.	120¾	120¾	120¾	120¾
Corn Products	32	32	32	32
Crucible Steel	77¾	77¾	77¾	77¾
Crucible Steel, 40%	49¼	49¼	49¼	49¼
Cuba Cane	12¾	12¾	12¼	12¼
Cuban-Amer.	31¾	31¾	31¾	31¾
D. Bone, Mills.	14¼	14¼	14¼	14¼
Del. & Hud.	133¾	133¾	133¾	133¾
Del. & W.	138¼	138¼	138¼	138¼
Eastman Kod.	109¼	110	109¼	110
Elec. S. Battery	58	58	58	58
Erie	20¾	20¾	20¼	20¾
Famous Plyrs.	83¾	84	83¾	83¾
Fisk.	8¾	8¾	8½	8½
Gimbel Bros.	53¼	53¼	53¼	53¼
Gen. Am. Tank	44	44	44	44
Gen. Asphalt	44¾	44¾	44¾	44¾
Gen. Baking	122¼	122¼	122¼	122¼
Gen. Electric	247¾	247¾	247¼	247¼
Gen. Elec. spec	113¾	113¾	113¾	113¾
Gen. Motors	14¾	14¾	14¾	14¾
Gen. Motors pf.	40¾	41	40¾	41
Goodrich	21¾	21¾	21¼	21¼
Granby	18¾	18¾	18¾	18¾
Granby Con.	18¾	18¾	18¾	18¾
Household Pr.	35¼	35¼	35¼	35¼
Inspiration Cp.	27¾	27¾	27¼	27¼
Int. Agricul. pf.	69¾	69¾	69¾	69¾
Int. Cement	45¾	45¾	45¾	45¾
Int. Harvester	113¾	113¾	113¾	113¾
Int. Mer. Mar.	9¾	9¾	9¾	9¾
Int. Mer. M. pf.	36¾	36¾	36¾	36¾
Int. Nickel	17¾	17¾	17¾	17¾
Int. Tel. & Tel.	72	72	71¾	71¾
Invincible Oil.	11¾	11¾	11¼	11¼
Kayser & Co.	19¾	19¾	19¾	19¾
Kennecott Cop.	45¾	45¾	45¾	45¾
Kresge Dept. S.	53¾	53¾	53¼	53½
Lehigh Valley	53¾	53¾	53¾	53½
Liggett & M.	69¾	69¾	69¾	69¾
Liggett & M. B.	106¾	106¾	106¾	106¾
Loose Wiles	68¾	68¾	68¾	68¾
Lorillard & Co.	37¾	37¾	37¾	37¾
Mack Trucks	95	95	95	95
Magma Cop.	34½	34½	34½	34½
Maxwell "A"	43¾	43¾	43¾	43¾
Mex. Seaboard Oil	21¾	21¾	21¾	21¾
Miami Copper	23¾	23¾	23¾	23¾
Middle Sta. Oil	1¾	1¾	1¾	1¾
Mo. Kan. & Tex. pf.	44¼	44¼	44¼	44¼
Mo. Pacific	19¾	20¼	19¾	20¼
Mo. Pacific pf.	51¾	51¾	51¾	51
Mont. Motor	20¾	20¾	20¾	20¾
Montgom. Ward	33¾	33¾	33¾	33¾
Nash Motors	109	109	109	109
Nat. Biscuit	68¾	68¾	68¾	68¾
Nat. Dairy	37¾	37¾	37¼	37¼
Nat. Lead	73¾	73¾	73¾	73¾
N. Y. Air Brake	42¾	42¾	42¾	42¾
N. Y. Cen.	77¾	77¾	77¾	77¾
N. Y. Central	106¾	106¾	106¾	106¾
N. Y. C. & H.	115	115	115	115
N. Y. C. & St. L.	98¾	98¾	98¾	98¾
N. Y. Ont. & W.	21¾	21¾	21¾	21¾
N. Y. Ont. & W. pf.	22¾	22¾	21¾	22
Norfolk & W.	126¼	126¾	126¼	126¾
North Am.	26¾	26¾	26¾	26¾
Pan. Steel	3¾	3¾	3¾	3¾
Pan. Oil	46¾	46¾	46¾	46¾
Packd. Motor	11¾	11¾	11¼	11¼
Pan-Am. Pet. B	46¾	46¾	46¾	46¾
Pan-Am. Pet. B	57¾	57¾	56¾	56¾
Penn. Sid.	31¾	32	31¾	32
Pere Marq.	63¾	63¾	63¾	63¾
Phila. Co.	49¾	50	49¾	50
Pierce Oil pf.	27¾	27¾	27¼	27¼
Pitts. & W. Va.	60¾	60¾	60¾	60¾
Pitts. Coal	60¾	60¾	60¾	60¾
Pub. Serv. N. J.	58¾	58¾	58¾	58¾
Pullman Co.	133¾	133¾	133¾	133¾
Ry. & Oil.	12¾	12¾	12¾	12¾
Ray Con.	12¾	12¾	12¾	12¾
Ry. Steel Spg.	125¾	125¾	125¾	125¾
Reo Iron & S.	46	46	46	46
Republic Steel	116	116	116	116
St. Jos. Lead	28¾	28¾	28¾	28¾
St. L. & S. Fr.	23¾	23¾	23¾	23¾
St. L. & S. F. pf.	54¾	54¾	54¾	54¾
St. L. S. W.	18	18¼	18	18¼
St. L. S. W. pf.	44	44	44	44
Shell Union	16¾	16¾	16¾	16¾
Sinclair Oil	18¾	18¾	18¾	18¾
Southern Pac.	96¾	96¾	96¾	96¾
Southern Ry.	64¾	64¾	64¾	64¾
Stand. Oil N. J.	34¾	34¾	34¾	34¾
Studebaker	36¾	36¾	36¾	36¾
Superior Oil	3¾	3¾	3¾	3¾
Seneca Cop.	2	2	2	2
Tenn. Cop. & C.	8¾	8¾	8¾	8¾
Texas Co.	40¾	40¾	40	40¾
Tex. & Pac.	33¾	33¾	33¾	33¾
Third Ave.	24¾	24¾	24¾	24¾
Timken R. B.	35¾	35¾	35¾	35¾
Tobacco Prod.	64¾	64¾	64¾	64¾
Tob. Prod. A.	91	91	91	91
Transcont. Oil	5	5	5	5
Un. Ry. Inv.	17¾	17¾	17¾	17¾
U. S. Cl. Pipe.	95¾	95¾	95¾	95¾
U. S. Distrib.	39¾	39¾	39¾	39¾
U. S. Steel	106¾	106¾	106¾	106¾
Utah Sec.	28¾	28¾	28¾	28¾
Wabash R. R.	16¾	16¾	16¾	16¾
Weber & Hbn.	15	15	15	15
Western Md.	13	13	13	13
Western Un.	93¾	93¾	93¾	93¾
White Motor.	57¾	57¾	57¾	57¾
Wrigley W. J.	40¾	40¾	40¾	40¾

Boston Notes

AFTER GOOD business in copper at 13⅝ cents, delivered forward deliveries are now being held at 14¼ cents.

CONCORD, N. H., will receive bids until August 19 for permanent loan.

TAXES to be paid by New Bedford mills this year will be lower by six years. Rate for 1924 is $26.40, a reduction of $1.40 from 1923.

STOCKS of zinc in hands of American producers August 1 totaled 52,705 tons, increase of 3021 tons during July, and largest surplus since 1921.

COMBINED resources of 59 Vermont mutual savings banks, savings banks and trust companies on July 1 were $163,834,221, comparing with $143,237,859 on July 1, 1922.

AT HOLYOKE next week second division of American Thread Company will increase to five day week and No. 3 mill and the Hadley division on a four-day week.

FULL CONTROL of the Hurley Machine Company is soon to pass to General Electric Company, which now owns part of stock.

E. L. DOHENY is not retiring from official connection with Mexican Petroleum and has no intention of doing so, State Street hears.

EDISON REVENUES SHOW GAIN OF 20.9 P. C.

Edison Electric Illuminating Company of Boston reports for six months ending June 30 net electric revenues after taxes of $4,033,037, an increase of 20.9 per cent. over the same period of 1923.

MIRROR OF BIG MARKETS

	Aug. 13	Aug. 12	Week ago	Month ago	Year ago
Sales, Stocks	969,190	1,393,602	940,700	916,300	315,400
Sales, Bonds (old 600)	$3,000,000	$3,000,000	$3,000,000	$3,000,000	$1,000,000
Average, 20 Rail Stocks	91.23	91.50	89.73	87.51	78.16
Average, 20 Industrials	101.69	101.51	102.57	97.50	88.95
Corn	1.14¾	1.13	1.13¾	1.14¾	1.01¾
Wheat, Chicago	1.38¾	1.38¾	1.37¾	1.39½	1.01¾
Sugar	3.38	3.36	3.25	3.32	4.41
Cotton, New York	29.15	29.20	29.54	29.53	27.10
Copper, per lb.	13.625c	13.625	13.375	12.375	14.125
Steel Billets, per ton	$38.00	38.00	38.00	38.00	42.50
Sterling Exch. (at 4.86)	4.84¾	4.85¼	4.85¼	4.84¾	4.84¾
Francs (par 19.3c)	5.65c	5.50½	5.40½	5.59	5.34½
Lire (par 19.3c)	4.51½c	4.53½	4.49½	4.35	4.26
Call Money	3	3	3	3	5
Time Money	2-3½%	2-3½	2-3½	2½-3½	5½
Irving Fisher's Commodity Price Index	151.9	150.3	151	151	160

	Aug. 13	Month Year	Earns
The 10 Leaders	Sales	Close Change	ago ago	per sh.	Yld.
Pan-Am. Pet. B	57,200	57¾ —¼	54¾ 43.2%	$1.60	7.60%
St. Paul pf	26,500	27¾ +1⅝	25 25	n 18c	----
Lehigh Valley	24,800	53¾ — ¼	49¾ 60%	a $7.08	$3.50	6.58%
American Can	16,000	125¾ — ⅛	115¾ 85%	a$10.63	$7.00	5.60%
Crucible Steel	17,700	49¼ —¼	53 82	a $5.39	$4.00	8.12%
Wabash pf. A	10,700	45 + ¾	43¼ 56	a $6.60	----	----
Chesap. Corp.	16,000	71⅝ + ⅜	70¾ 61¼	a $7.77	$5.00	7.00%
Baldwin Loco.	16,100	120¼ + ⅝	116¼ 113%	a$22.85	$7.00	5.82%
U. S. Steel	15,000	106¾ — ¼	100¾ 88%	b 88.43	*$2.00	4.69%
Calif. Copper	13,100	24¾ + ⅜	23¾ 28%	a$10.63	$2.50	5.39%

a—1923. b—First six months 1924.
*As $7 dividend basis (including $2 extra), steel common yields 9.87%.

Boston Stocks

	Adv	Dec
Am. Tel.	127½	½
A. A. Ch. com*.	13⅝	--
Am. Wool pf*.	101½	--
Am. Zinc pf*.	29¼	¼
Amoskeag	27	--
Boston Elev.	3	⅛
Boston & Me.	14½	--
Butte & Sup*.	17	--
Cal. & Arizona	52¼	--
Copper Range	27⅝	⅜
East Butte.	4½	--
Eastern Mass	25	--
Eastern S. S.	1	--
Edison Elec.	184½	--
Gray & Davis	24¾	--
Hood Rub.	46¼	--
Int. Cement.	45⅝	--
I. Creek com.	32½	--
Isle Royale.	18	1
Mass Gas.	46	⅝
Maimi*.	24	--
Mohawk	30½	1
N. E. Telephone	107	--
N. Y. N. H. & H.	27¾	--
Old Dominion	25½	--
Pacific Mills.	82	--
Swift & Co.	105¾	--
United Drug*	81¼	1⅞
United Fruit.	214⅝	--
United Shoe.	52¼	--
U. S. Smelting	30½	--
Ventura	21	--
Waldorf	21¼	--
Waltham. W'p'f	17	--
Warren Bros.	37¼	--

*New York quotation. ....

Liberty Bond Prices

Liberty bond prices (fractions in 32ds) were: 3½s, 101; 1st 4s, 102.15 bid; 2nd 4s, 101.16; 1st 4¼s, 102.15; 2nd 4¼s, 101.18; 3rd 4¼s, 102.15; 4th 4¼s, 102.24. Treasury 4¼s, 104.23.

Western Union

(U. S. C. Report)

	1924	1923	Decrease
June gross	$5,185,326	$5,458,224	$272,898
Op. exp.	4,109,119	4,155,000	45,881
Jan. gross	54,221,888	56,185,996	1,961,648
Op. inc.	8,067,420	8,945,460	738,040

Points in Wednesday's Market

Most active issue in New York—Pan. Am. Petroleum B, 43,400 shares; in Boston—Am. Telephone, 1,150 shares.

Total sales, Jan. 1, 1924, to date —New York, 145,418,500 shares; in Boston, 3,321,501 shares.

STOCKS HIGHER IN NEW YORK BUYING

New York Stock Exchange prices quickened considerably before noon, despite selling in Davison Chemical, United Drug, National Lead and Eastman Kodak, which dropped 1 to 2 points.

Southern Pacific lost ground because of the failure of the directors to declare the dividend.

International Shoe soared 5 points and gains of 2½ to 4 ¾ points were recorded by Baldwin, Prices preferred Rutland preferred, National Lead, Atlantic Refining and General Electric. Call money opened at 2 per cent.

The Boston market was featured by renewed speculative interest in Rutland, Rutland preferred which rose up from 40 to 43, this following Wednesday's 2½ point rise. The stock went to 44 on the big board. New Haven witnessed a spirit of its own, later hardening to 27¼, and utilities and copper shares generally were fractionally improved.

Boston Elevated common easily moved up from 76 to 79 on small-set investment demand. The smashing from last week's lows of 72 ¾, which also established the bottom level for three years, now measures 6 ¼ points.

The 7½ point rise in Rutland Railroad preferred in two days 'o 44¾, comparable with a low for the year of 22, has attracted much attention. Dividend prospects of the preferred stock were regarded as somewhat minimal a few weeks ago by the Interstate Commerce Commission order requiring the installation of an automatic train control system.

However, the Commission subsequently recalled this order as affecting so large number of smaller roads, of which Rutland was one. This means that at least until further orders of the Commission Rutland is relieved of the necessity of making a substantial expenditure for train control.

There is outstanding $8,955,100 Rutland preferred, New York Central and New Haven each own $2,352,600. The stock has not paid a dividend since 1921 and the last dividends on the issue now amount to over 28⅝ per cent, the rate being 7 per cent. cumulative.

Railroad Issues Are Most Sought in Bond Market

Narrow price fluctuations in New York bond dealings failed to impart a definite trend to the market, although considerable interest was manifested in railroad issues.

Definite announcement that Frisco directors will consider recapitalization plans next week sent the road's income 6s to a new 1924 top price.

Bonds of the Northwestern carriers, including St. Paul and Chicago & Northwestern, were in demand as it seems the heavy grain traffic would increase earnings.

Foreign obligations marked time, in view of the deadlock of the Inter-Allied Conference over the time limit of evacuation of the Ruhr.

Liberties to sold down to 93, the offering price of a new $3,065,000 issue just placed on the market. A $5,000,000 offering of Rock Island 5 per cent. notes was readily subscribed.

NAT. BISCUIT'S RISE LIVELY

The advance in National Biscuit common has been more sensational than that of almost any stock traded in one the New York Stock Exchange.

The closing price of 70¾ Wednesday equalled 4864 for the old stock.

Up to January 3, 1922, the high-est reached by the old stock was 161.

The appreciation of Biscuit common in a little over 2½ years amounts to nearly a share, or more than $95,000,000.

There are about 2,048,000 shares of National Biscuit common outstanding, and after the split-up it sold on the Curb as low as 33. The appreciation from that level is 64 points.

No news has accompanied the advance. The stock pays $3 annually, and earnings in 1923 and 1924 were at the rate of more than $5.50 a share annually. The company will spend $2,500,000 or more for construction this year, so that the surplus available for dividends would hardly seem adequate for a $3 common dividend.

Appreciation in the common stock alone exceeds the market value of the preferred, recapitalized, preferred and common, before the split-up in 1922.

QUOTATIONS ADVANCE IN COTTON FUTURES

New York cotton futures were higher. October sold at 27.56, up .33; December at 27.80, up .32; January 28.30, up .35 and March at 27.05, up .22.

NEW RIVER CO. MERGER IS DISCUSSED

Merger of some of the largest coal companies in the Pocahontas and Smokeless fields is under discussion. Those mentioned are the Pocahontas Fuel Co., operating ten mines in the Pocahontas field, the Houston in the Kenova field, the White interests and the New River Co., headed by Robert H. Gross.

Meetings have been held in New York by those interested and Howard N. Eavenson, former chief engineer, has been employed to appraise all the smokeless properties being considered. This survey is now in progress and obviously the price per share to be considered until it has been completed.

A director of the New River Co. stated that a consolidation of his company with others in the Pocahontas and New River fields has been under discussion for some time. Nothing tangible has resulted thus far, however, beyond the fact that if conditions and terms will satisfactory the New River Co. would be interested.

The New River Co. is at present operating its fourteen mines, but it is reduced personnel. Production is running about 65 per cent. capacity and while the output for the month of this year the company ran into red ink figures, the profits made during the first quarter of 1924 promise of a return to break even for the first half year.

Wall St. Gossip

CONSOLIDATION OF Congoleum Co. of New York and Nairn Congoleum Co. of New Jersey has been consummated.

SHELL UNION OIL, including subsidiaries, for June 30 quarter reports net profit equal, after preferred dividends, to 58 cents a share against 50 cents a share in preceding quarter.

UNION PACIFIC'S July report will show gross revenues of approximately $15,400,000, against $14,600,000 for June and 1,000,000 less than for July 1923.

RAILWAY STEEL Spring went up on persistent talk of stock dividend.

FIRMNESS IN fuel oil market is resulting in sustained earning power of Pan American. This quarter explains advances in Pan American.

BIG OIL companies are increasing efforts to develop production of oil suitable for fuel, one center of new activity being in Venezuela.

U. S. GYPSUM declared an extra dividend of 1 per cent. on common, payable Sept. 30 to stock of record September 15.

PROSPEROUS YEAR FOR TOBACCOS LOOKED FOR

Indications of prosperous year for tobacco manufacturing companies are reflected in good report for the United Cigar Stores and Schulte Retail Stores for first half of 1924. Both showed substantial gains in sales over 1923. Since the prominent tobacco manufacturers make public only annual earning statements, semi-annual reports of the retail tobacco chains afford investors in tobaccos a fair index of the trend of the industry. United Cigar's earnings for the half-year were 16 per cent. higher than last year, while Schulte Retail Stores gained 17 per cent.

COMMERCIAL PAPER AT NEW LOW RATE

Two lots of commercial paper, aggregating about $250,000 have just been purchased by Eliot Wadsworth at 2¾ per cent., which is believed to be the first large sale of paper at that rate so low a rate. Three per cent. previously had been considered a low price, of the high grade paper now being disposed of at that rate.

PRICE FOR REFINED SUGAR IS ADVANCED

Federal Sugar advanced refined sugar to 6.50@6.55 cents up 10@15 points.

Extra Dividend

Hawaiian Commercial & Sugar Co. declared the usual dividend of 75 cents and regular quarterly dividend of 25 cents, payable Sept. 5 to stock of record Aug. 26. In two previous quarters the company also declared extra dividends of 75 cents.

Underwood Typewriter

Underwood Typewriter for quarter ended June 30 reports net

People can believe

what they read in these columns about the goods or services for sale. It's a convenient way to shop, saving both time and money.

SPEND A FEW

minutes reading the advertisements on this page. They're interesting. To insert an ad, call Ad-Taker, LIBerty 4000.

*What do the words *Inspected-Insured* mean to you?* Do you know that every USED CAR BARGAIN advertised in this paper MONDAY, WEDNESDAY and FRIDAY has been passed upon by an unbiased individual called the "Ad-Cop." This is your protection. It's free.

SCHOOLS AND COLLEGES

The schools and colleges advertised on this page can do more to help you than all the hard work in the world. This is so, because no one can work efficiently unless he, or she, works intelligently. To work intelligently, you have to have training, you have to have a thorough knowledge of the subject you are handling. If you can't go to school in the daytime, go at night. A few hours an evening, a few evenings a week, and before you know it's happened, you will have become a trained worker, competent and valuable.

To increase your earning power, you first have to increase your knowledge. Choose the school which interests you most, and take the course of training you need. You'll never regret studying. It pays.

BIRTHS—DEATHS

Notices published on the page in every edition of the Boston Amerian; the Oakland's largest evening circulation.

Telephone LIBerty 4000

Price the per agate line for each insertion. Figure six words a line. We will charge it.

BRINNIN—In Grove Hall, Aug. 10, Thomas J., husband of Katherine A. Brinnin.

Funeral from his home, 254 Seaver st., Roxbury, Aug. 16, at 9:30 a. m. Solemn requiem high mass at St. Hugh's Church at 10 a. m. Kindly omit flowers.

FLOT—In East Boston, Aug. 12, Louis, husband of Rose Flot (nee Devine).

Funeral from his late residence, 2308 Bennington st., Saturday, at 8:30 a. m. Solemn high requiem mass at St. John's (the Baptist) Church at 9 o'clock. Relatives and friends are respectfully invited to attend.

IOELLY—In Newton Highlands, Aug. 12, Michael A. Foley.

Funeral from his late residence, 967 Walnut st., Saturday, Aug. 16, at 8 a. m. High mass of requiem at the Church of the Sacred Heart at 9 o'clock. Relatives and friends are invited to attend. Automobile cortege.

GODFREY—In Quincy, Aug. 12, John H., husband of Ellen (Driscoll) and father of Lieut. O'Brien.

Funeral from his late residence, 160 Grove st., Saturday, at 8 a. m., thence to St. Mary's Church at 9 o'clock. Relatives and friends invited to attend.

LEARY—In Roxbury, Aug. 10, Humphrey, husband of Bridget (Sullivan) Leary.

Funeral from his home, 19 Fairway st., Saturday, Aug. 13, at 8:30 a. m., thence to requiem high mass at St. Patrick's Church at 9 o'clock. Relatives and friends invited. Please omit flowers.

LINDELL—In Boston, Aug. 12, James F., husband of Mary Loudon (nee Boyden).

Funeral from residence, 115 Hancock st., Friday at 8:30 a. m. Services at St. Peter's Church at 9:30. Requiem mass for the repose of his soul. Interment at 1:30 p. m. Relatives and friends respectfully invited. Norfolk (Va.) papers please copy.

SLACK—In South Boston, Aug. 11, John, husband of Bridget (Slack) (nee Duffy).

Funeral from 611 Old Harbor st., Monday, Aug. 15, at 8:15, solemn requiem high mass at St. Augustine's Church at 9 o'clock. Relatives and friends invited to attend.

MONUMENTS PHILIP SAKLAD MONUMENT CO. 1864 Washington st., Boston. Tel. Beach 1864-M.

LOST AND FOUND

WHITE POODLE DOG

LOST—Has one black ear; name, vicinity of Chelsea St. Chelsea-town, reward. Call Chelsea 1119-M. $150.00

REWARD for return of Diamond and Sapphire Platinum Bracelet, in stores or automobile on Tremont, Boylston or Washington st., between Hotel Touraine and Hollander's. Tel. Mr. Badger, Back Bay 0100.

LOST—Between 46 Vine st. and st. Patrick's Church, a gold cross with initials clearly printed; reward. Call at 5 Vine st. Roxbury 2976-M.

DOG—White poodle dog. Has one black ear; name, Chelsea. Reward. Call Chelsea 1119-M.

LOST—Gold signet ring, letter B, inscribed Dec. 25, 1907. Reward. Call B. H. 0993.

AUTOMOBILE AGENCIES 13

FORDS FOR HIRE at $5 a day; drive yourself. HARVARD MOTOR AGENCY, 9 Harvard square, 9 Dunster st. University 8900.

AUTO ACCESSORIES 14

$2.00 This about one, all sizes and makes, A-1 Tire Co. Colonial Ave. Dial direct 2200

TIRE bargains, all makes, CANAL TIRE SERVICE, 1710 Tremont st., Roxbury.

NEW SHELL, American $6.50. BOSTON AUTO SUPPLY, 1044 Columbus Ave.

WE allow you $5.00 on your old tires, N. E. CYCLE & AUTO SUPPLY CO., Boylston st.

BETTER used tires at the ROYAL $2.00 UP. Open evenings. 1000 Tremont st.

BIG SALE on used tires. NEW ENGLAND WEBBER CO., 508 Columbus Ave.

PORTABLE GARAGES

WHITEHORSE GARAGE, Telephone Lynn 613-R. 978 Broad st., W. Lynn.

AUTO REPAIRING 15

AUTO repairing, best work, moral prices. Rash and Brooks sts., Somerville 0957-W.

Motorcycles and Bicycles 16

NEW and used bicycles; ladies', gents', tandems; 10 Warren st., off Dudley st.

TAILORING—PRESSING 25

B. KAPLAN, 31 Stoughton St., Dor. The finest tailoring and pressing.

Hairdressing—Manicuring 26

WONDERFUL ROE and marcel; super Swiss hair restorer. MARY E. DACEY, 129 Tremont St. Cent. 1611.

WIGS—TOUPEES 36

WIGS & TOUPEES, guaranteed. H. MASSARO, 109 Portland st., Boston, Mass.

HELP WANTED—FEMALE 37

VAMPERS
FANCY STITCHERS
HAND PRESSERS
FLAT TOP STITCHERS
PATENT LEATHER REPAIRERS
Brush Method
THOS. G. PLANT
Cor. Centre and Bickford sts.
Jamaica Plain

NEAT APPEARING GIRLS who are anxious to make money, we have a splendid opening for ambitious girls selling high grade women's hosiery.
See MR. MEYERS, 120 Milk St. Room 72.

WANTED—SALESWOMEN
A Pennsylvania hosiery mill is opening new territory throughout U. S. with handsome line of full fashioned summer underwear. Interesting proposition from 9 to 4. Correspondence solicited from out-of-town women. Strictest confidence. MR. MYERS, Room 72 120 Milk St., Boston.

YOUNG LADIES WANTED
TO learn modern cookery; also interior decorating and home building; $18 per week beginning in July; private lessons by appointment $5 each; evening classes commence 1st and 15th course, $25. MURRAY QUIMBY SCHOOL, 424 Beacon St., Boston. Bayleston st.; tel. B. B. 0012.

VAMPERS

Operators experienced on one needle and two needle machines, for shoes. Phone or write giving phone connection. HELFORD SHOE CO. Milford, Mass.

3 YOUNG WOMEN
with or without sales experience for pleasant out-door work. Apply Room 204 Albion Bldg., M. W. DUDLEY, Beacon St., Boston.

FOR CURL with marcel or sunspun, 75c. ELLA C. DANAHER, B. 606, 129 Tremont st.

SALESMEN wanted to sell home-to-house, best seller still booming on the market; wonderful opportunity. Apply after 9:30 a. m., anytime. MR. NORRIS, 3d floor, 180 Essex street.

REAL ESTATE - HOUSES - APARTMENTS

ROOMS WITH BOARD 70

CHILDREN boarded on small farm; plenty fresh eggs; milk. S. CRANE, Lincoln 0402-J.

CHILDREN boarded wanted, plenty eggs, milk and vegetables, farm, 10 m. TYSON'S FARM, North Billerica, Mass. Tel. Lowell 7203-R.

DUDLEY ST., 475—2 furnished rooms, private family, board if desired. Roxbury 1249

GOOD HOME and best care for invalid or elderly people; reasonable terms. Mrs. Dodson, 50 West Newton St. Back Bay 7045.

NANTASKET BEACH—Rooms, meals if desired. MISS O'CONNOR, 88 Edgewater rd Hull 0826-J.

ROOM and board for business men or women, all home cooking, references. Mrs to 0042.

W. NEWTON ST., 298—Good home, best care for invalids, elderly people; reasonable terms. MISS TOBIN. Back Bay 7015.

ROOMS WITHOUT BOARD 77

BEACON ST., 1455—Single and double rooms to let to business men. Regent 2782.

CAMBRIDGE—5 Hammond St., one furnished room, light housekeeping convenient. 0696-J

CLARE AVE. 629—39, housekeeping rms., $4. Suite 2; 1 on bath floor $4. Copley 6694-J

HAGAMORE HILL, Nantasket—Rooms by day or week, with kitchen privilege. Phone Hull 907-M.

TO LET—Two large rooms in apt., steam heat, elec. lights, very desirable, $6 and $7. 10 Haviland st., Suite 2, Copley 8582-M.

WOLLASTON, 145 Beach St.—Rooms, 10 minutes beach and station. Granite 1991-M.

WINTHROP—Rooms, 2 selfcontained, $6 to $8 a week. Bay St., Nanahet. Beach 0444.

W. NEWTON ST., 298—Large room, single beds, $5, $6, $7. 18 week. Men only. Telephone in each room. Good location. Invalids, $1.50, $2. Call before 9 p. m. Back Bay 7045.

ROOMS FOR HOUSEKEEPING 78

FOUNTAIN ST., 6, Roxbury—2 and 3 furnished rooms for housekeeping, all improvements.

HANSON ST., 14—Large, pleasant, square room for housekeeping, $5. Dewey 0019-M.

HOUGHTON ST., 27—Large room, bath and kitchenette, heat, all improvements, reasonable. Dorchester 0067-M.

TO LET—Furnished apt. for housekeeping 6 minutes to Park St., reasonable. 67 Pinckney st., Cambridge, Tel. Haymarket 1111-M.

TO LET—Furnished rooms, $5 week, $6.50 with kitchen privilege; all improvements. Call Roxbury 0016.

UPHAM'S CORNER—Kitchenette apartment and light housekeeping. Call Beach 1030-M.

2 LIGHT housekeeping rooms, adults only, good location, rear beach, 909 E. Eighth St., South Boston.

APARTMENTS AND FLATS 81

Beautiful Pilgrim Court
Thompson Square, 6 Monroe St. Dorchester-Ashmont Rapid Transit. 311-122 Riverway

TO LET, AT ONCE room furnished Lowell 7203-R. section of Back Bay

Open 10:00 a.

BROOKLINE—BEACON STREET
MODERN SUITES—6, 7, 8 rooms; heat, hardwood floors, water, janitor service; also 10 premises 11 to 5 daily. 1356 Beacon St. Tel. Regent 1356 or 2780-M.

CHARLESTOWN—To let, 5-room suite, heat and gas, to adults only. $37. Apply room 5, JOHN M. BROOKS, 18 Tremont st. Main 4180

MALDEN—7-room apt., some improvements, convenient to cars and range. Malden 4780-M.

MEDFORD—Pleasantly situated 6-room flat, all improvements, garage if desired. Rent reasonable. Phone Congress 2185.

NEWTON—Oak floors, 5-7 rooms, $22 month. 784 Centre. Tel. Congress 2967.

THIRD and fourth floor suites, large room in hall, porch with every suite, rent $75-$85. 347 Tremont st. Tel. HARRY SKLAVER, Brighton 1720-J.

TO LET—6-room flat, all improvements, large piazza, yard and stable, $75. 9-room house, modern, $90. 20-21 M.

3-ROOM kitchenette, $20. Week. Call Regent 7200-W.

3-ROOM apartment to let in Cambridge; all improvements, good location. Will be vacant Aug. 15. Tel. University 8582-M.

6 ROOMS, all improvements; good location, $65. Apply 1 Dix Place, off Washington st.

4 AND 5 ROOMS, steam, hot; electric lights, all conveniences. Inquire at 8 Holt st., Allston.

FARMS AND LAND 88

FOR BARGAIN—New England farms. See Cupp Farm Agency, 294 Washington st.

HOUSES FOR SALE 80

NEEDHAM

NEW 7-room house for sale, steam heat, oak floors, price $6800—10-room Duplex, Needham, price $8000. Inquire owner, Needham 0026.

WEST MEDFORD
6-ROOM house on car line; improvements; price $6,900. Owner, 40 Stanton St. 2134-J

GENERAL insurance, real estate. DAVID J. M. BERRY, 391 Main st., Watertown 1500.

A BEAUMONT 2-family, 10 rooms, $7,500. Mass. Realty Co., 120 Tremont st. Beaumont 1500.

POSSESSION TODAY of 5-acre farm, 6-room house, garage, henhouses, fruit, nice shade trees; only $4,000. Inquire of owner, WALLACE REYNOLDS, Ayer. Tel. Hawk 3-11.

CAMBRIDGE BARGAINS
DOUBLE HOUSE—7 and 6 rooms; 2 bath; all furnace; 2 cars. Richard Ives, 1035 Mass. Ave. Bell 2nd floor. Open 2 to 5 p. m. Phone Kirkland 1000.

CAMBRIDGE, Highland—Two 2-family houses, effective corner location, large plots of land, 6 and 7 rooms, all up-to-date improvements, easily done, ample room for 3-car garage.

CHARLES F. HURLEY
674 Mass. Ave., Central Sq., Camb. Call University 8471

SOUTH WEYMOUTH
CASH FOR ORIENTAL, 7 rooms, bath, hot water heat, gas, cellar, piazza, 4 acres land; 2 fine trees, shade; south exposure. Price $6,000. JAMES B. WALSH, 50 Weymouth. Wey. 0625.

West Medford, $8500
2-FAMILY, nearly new, all impts.; 4 rooms and bath each apt., everything up-to-date; lot 50x100. Inquire owner, JAMES DOLBEAU, 449 B'way, Everett. 2300-M

HOME BARGAIN
7-YEAR house, steam heat, electricity, open fireplace, hardwood floors throughout, mortgage $5,000 to run; terms to suit, easy for right party. Price $9,500. Owner, 24 Hill St., E. B. EDWARDS, 2 Kenwood st., W. Somerville.

Near Egleston Square
GOOD single house. Nine rooms and sunparlor; all in fine condition. Hot water heat; modern in every way. Price $8600. $4000 cash. J. W. LEENE & SON, 350 Warren st. Phone Dudley 8200.

SOMERVILLE—6-family house, good condition, all rented; price $9,000. Inquire owner, 8 Bow st.

BUY a home and $10 a month will start you on your own home. Send for our home list; over 100 to choose from. American Realty Co., 120 Tremont st.

WANTED—REAL ESTATE 94
CASH for investment property; send accurate statement. F. A. CONNORS, 18 Tremont st. Room 1.

CLASSIFIED DISPLAY

THESE MOVERS ARE RELIABLE
Their Loads Are Insured
More fragile dishes and chinaeverything, no value can be moved without danger of damage or fire—so we INSURED truck. Read the advertisements below and avoid worry.

Tel. Malden 4184-M

LOCAL and LONG DISTANCE

WILLEY'S
SECURITY MOVING VAN CO.
9 Sheridan Street, Malden
DAILY TRIPS ANYWHERE
LOADS WANTED FOR
ANY PART OF NEW YORK STATE

MOVE **RED BALL** MOVE
TRANSFER CO.
BEACH 6040
WE GO ANYWHERE ANYTIME
NO CRATING—NO PACKING
TRAINED MOVERS

Michelson & Olem, INC.
TEL. Roxbury 9911-9912
WE WANT A LOAD FOR **ANYWHERE** INSTANT SERVICE
Milton 3158

DRAKE 24 CANAL STREET
Tel. Haymarket 2870
ON THE JOB WHEN YOU WANT ME. ANY SIZE LOAD. RETURN LOADS WANTED FROM WHERE I'M JUNCTION TO BOSTON. TEL. MAL. 3876-M.

HURST & CO. 25 Lenox st., Boston
Tel. Beach 0091-J.
HURST & GORDON CO.
Furniture and piano moving, all rates for local and long distance moving. Trucks for sale parties.

HARDWARE—PLUMBING
HARDWARE, plumbing supplies and paints, lowest prices. STATE SUPPLY CO., 19 Union st.

LEGAL NOTICES
COMMONWEALTH OF MASSACHUSETTS
Metropolitan District Commission—Notice to Contractors—Sealed proposals for grading, surfacing and other work, portion of West Border Road, Middlesex Fells Reservation, Stoneham. West Roxbury Parkway, will be received at the office of the Metropolitan District Commission, 1 Ashburton Pl., Boston, until 12 o'clock P. M. of Thursday, August 25, 1921. Proposals must be made upon the blank form furnished with the copy of contract and specifications, and each bid must be accompanied by a certified check for the sum of $1,000.00. The estimate of the quantity of work to be done is approximately as follows: 7,500 cu. yds. earth excavation; 1,000 cu. yds. rock excavation; 2,000 cu. yds. filling material; 600 lin. ft. 10-in. vitrified pipe drain; 600 lin. ft. 12-in. vitrified pipe drain; 400 lin. ft. 15-in. vitrified pipe drain; 100 lin. ft. 24-in. vitrified pipe drain; 1,000 lin. ft. 6-in. vitrified pipe underdrain; 14 catch basins; 19,000 gal. asphalt; 1,800 sq. yds. gravel walks. Pamphlets containing further information may be obtained, and plans may be seen at the office of the Park Engineering Dept., 1 Ashburton Pl., Boston. A deposit of $2.00 will be required for copies of the above mentioned pamphlets. The Commission reserves the right to reject any and all proposals or to accept the proposal deemed best for the Commonwealth.
JOHN R. RABLIN, Chief Engineer.

WHITE'S LAW OFFICE, 535 Washington St., Rm. 728. Marriage troubles and private court cases handled quietly and successfully everywhere.

BAKER'S LAW OFFICE, 37 School St. Marriage troubles handled quietly. Advice free.

SAVE STEPS IN SHOPPING THE AMERICAN CLASSIFIED WAY

PROFESSIONAL SERVICES

REDUCE YOUR FAT
in 10 to 20 lbs. in One Course For Men and Women
Now Is the Time to Reduce
Women 6 Lessons $20.00
Men 5 Lessons $30.00

The La Car Ta Institute
30 HUNTINGTON AVENUE
Studios 210-211-212
Phone Back Bay 10070

Face Expert
All Facial Irregularities, Blemishes, Face Sag, and all Blemishes corrected.
LOOK LIKE THIS
DR. E. P. REID
100 Boylston St. Room 829
Phone Beach 0607
Over 30 years' experience.
Beware of IMITATORS.
No matter what your troubles may be remember that Dr. Walsh gives CONSULTATION FREE. Trial treatment and advice FREE to ladies. Office hours, 9 a. m. to 5 p. m. DR. J. WALSH, M. D., No. 15 Boylston St., Boston.

DANCING
LERNER'S DANCING ACADEMY 333 MASS. AV. (at Hub). Learn to Dance Quickly. Private lessons Tel. Tel. Kir. Wels. Tues. Fri.

REAL STAGE DANCING
Now forming classes for Fall season. Special summer rates. New classes now forming. 9 a. m. to 11 p. m. PHONES B. B. 5185-5284

LEARN STAGE DANCING
Private, Buck Wing, Soft-Shoe, Waltz Clog. Special rates for beginners. Studio 1, 1 Boylston Pl., Boston.

SOCIAL DANCING TAUGHT
Latest Fox-Trots, Tangos, Delaware, Rifle Waltzes. At PROF. LESLIE'S, 350 Mass. Ave., Back Bay 7062.

STAGE DANCING TAUGHT
BY PROFESSIONAL DANCERS. Private, Buck and Wing, Soft-Shoe, Acrobatic, etc. STUDIO 1, 1 Boylston Pl., Boston. Tel. Beach 0972.

LOOMIS 59 MASS. AVE. Tel. Kenmore 9023 Learn to foxtrot, one to dance. Private lessons only. Classes Thursday, Saturday.

Prof. WISEMAN 518 Mass. Ave., Boston. Tel. Beach 3615. Private lessons daily. Class Wed. Eve. Private Lessons Any Hour. Dancing Taught.

MABEL G. HALL 178 TREMONT ST. Tel. Beach 3151
MODERN DANCING—SUMMER RATES. STRICTLY PRIVATE LESSONS. LEARN TO DANCE IN ONE DAY. BAY STATE, 1001 Washington st., 3 courses. Latest popular dances, classes.

SCHOOLS AND COLLEGES

New England's Original and Exclusive Evening Art School Offers
EVENING CLASSES IN ALL BRANCHES OF COMMERCIAL ART
Magazine and Newspaper Illustrating, Lettering, Cartooning, Fashions, Posters, Life Drawing
OIL PAINTING
All personal instruction by instructors of national reputation with 15 years' experience. Send for catalog.
Previous Instruction Unnecessary
Write or call for catalog. Open daily from 8:45 to 5 P. M. Saturdays excepted
ALANDALE STUDIOS
129 BOYLSTON STREET, BOSTON
One Minute from Library and Copley Square

SUFFOLK LAW SCHOOL
19th yr. New day department; evenings 6 and 7:30; registration daily 9:00-5:00, also Monday and Friday evenings. 18-24 Derne st. (rear of State House). Hay. 0836.

GRAVES SCHOOL
IN T. Taylor Seaton)
DRESSMAKING
DRAFTING AND TAILORING
Costume Designing
A Practical Course for Professional Use. Registration List Now Open for Fall Term, which begins Sept. 5th.
Patterns Drafted to Measure
CLARA GRAVES, PRINCIPAL
Circular on Request. Room 1107-B
59 Temple Pl., Boston. Tel. Beach 9226

BOSTON FLORENCE NEW YORK
TheNewSchool of Design,Inc.
DOUGLAS JOHN CONNAH, President
10th Year
School of Drawing and Painting
School of Illustration
School of Costume
School of Interior Decoration
School of Applied Art and Teachers Training
Two year diploma course. Practical instruction by specialists. Immediate reservation advised. Classes begin first Monday in September.
248 Boylston Street 1650 Broadway
Boston, Massachusetts New York, N.Y.

WRITE IF YOU MUST
but why not come to for a personal interview. Write today for examples of Commercial Art drawn by students of the
School of Practical Art
721 Boylston st., Boston, Mass.
Catalog and information at Studio 45.
Tel. B. B. 8338
Day and evening classes.

VESPER GEORGE
SCHOOL OF ART
Drawing Figure and Mural Painting Commercial Art, Textile Design, Interior Decoration, Leaded Glass, Costume Design, Normal Art, 28 years of successful teaching. Booklet, 221 Columbus Ave., Boston, Mass.

STAMMERERS
We do not accept any case unless we are satisfied we can help you. Write for free booklet and full information.
SAMUEL Z. ROBBINS
246 Huntington Av., Boston

East Greenwich Academy
East Greenwich, R. I.
Homelike Boarding School for Boys and Girls
Prepares for college, business or civil service. Athletics, buildings in the country. J. F. COOPER, Principal.

FAUST SCHOOL OF TUNING
The Standard of America. Formerly a Department of the New England Conservatory.
We teach you Piano, Pipe and Reed Organ Tuning and Repairing. Player-Piano Regulating.
Piano for sale and to rent.
27-29 Steinert Building, Boston.

DIAMONDS—JEWELRY
LOST A wonderful opportunity for you to get your diamond at LOWE DIAMOND CO., 203 Washington st.
I DOWN WATCHES and DIAMONDS 1 WEEK. All makes. Lowest prices. SUPPLY CO., 3 Bromfield st.
$1 DOWN. DIAMONDS and WATCHES 1 WEEK. LOWE, 203 Washington st.
Hollywood, 753 Washington St. Rm. 424
MODERN WEDDING RINGS. Also E. ROSS, 367 Washington St., Rm. 716.

MASSACHUSETTS College of Osteopathy
415 Newbury St., Boston
Four year course leading to the degree of Doctor of Osteopathy. Thorough preparation in theory and practice. Exceptional opportunity for clinical work.
SEPT. 15, 1924, IS THE LAST OPPORTUNITY FOR STUDENTS TO ENTER ON A HIGH SCHOOL DIPLOMA
Students entering in the fall of 1925 must have had one year in college.
Write for catalog.

EASTERN RADIO INSTITUTE
TELEPHONE BACK BAY 5864
899 BOYLSTON STREET, BOSTON, MASS.
12th YEAR
KNOW MORE TO EARN MORE!
RADIO SALES and MERCHANDISING COURSE
Do you know that over a quarter of a billion dollars worth of Radio Merchandise was sold in 1921? Unlimited opportunities are awaiting young men in this fascinating and profitable, growing industry. This course prepares students to become efficient Radio Salesmen, Buyers, Assistant Managers, Managers, Executives, etc.
Covers all phases of Radio Merchandising, Organizing, Financing, Purchasing, Sales, etc. Lectures to be given by Mr. F. D. Pitts, President of the F. D. Pitts Company, largest exclusively Radio Wholesalers in New England, in conjunction with Sales Managers, Advertising Managers, Purchasing Agents, etc., of other well known Radio concerns.
Evening courses only—Length of course ten weeks. Classes start Monday, September 22nd—Limited enrollment. Tuition for course, $75.00. Write, call, or phone for synopsis of this course.

RADIO TELEGRAPH COURSE
To the more adventurous, one with the Wanderlust, splendid opportunities are presented at the present time in Radio Telegraphy.
Radio Operators are urgently needed in the Merchant Marine, Trans Atlantic liners, private yachts, etc. Liberal pay with food and quarters, congenial environment, and a chance to see the whole world awaits the fortunate man who chooses the career of Wireless Operator.
REMEMBER! Facts speak for themselves!
THE EASTERN RADIO INSTITUTE has the latest Radio Equipment!
—is the OLDEST, LARGEST and MOST SUCCESSFUL RADIO SCHOOL IN NEW ENGLAND!
—has placed in good positions more graduates than from ALL OTHER Schools in New England!
Thousands of satisfied graduates tell our story best!
FALL CLASSES, DAY AND EVENING, Start Monday, September 8th—Enroll now.
Prospectus for the asking.
F. D. PITTS, Director

FREE TRAINING FOR SEA LIFE
Massachusetts Nautical School U. S. S. "NANTUCKET"
The Commonwealth furnishes free instruction and practical training for young men, 16 to 21 years of age, who desire to become officers in the American Merchant Marine. Graduates receive diplomas and certificates as Second Assistant Engineers. NAUTICAL SCHOOL, 14 Beacon Street, Boston.

DAY COURSES
Architectural Drafting
Auto Repair and Operation
Industrial Chemistry
Electrical Wiring and Maintenance
Mechanical Drafting
Pharmacy
Complete laboratory equipment—Training broadly educational—Individual guidance—Thirty Evening Courses—Circulars on application.
FRANKLIN UNION
A Technical Institute
BERKELEY & APPLETON STS.
Boston, Mass.

Boston School of Interior Decorating & Home-Building
Practical Cl— Lessons given in course of six lectures for $25. Correspondence course of six lessons, $15. Employment bureau conducted free of charge. Evening classes every Thursday at 7:30 P. M. beginning August 18.
Please mention this paper when answering this advertisement.
J. MURRAY CROWLEY, Inc.
Studio—414 Berkeley Bldg.
420 BOYLSTON ST. Back Bay 9041

KELLEY WILLIAM F.
Teacher of Singing
Appointments After September First
30 HUNTINGTON AVENUE, BOSTON
Telephone Back Bay 4710

WAGNER SCHOOL OF SIGN AND SHOW CARD WRITING
131 Columbus Ave., Boston
Fall Term Begins Sept. 2
Day and Evening Classes
Tel. Beach 4367

How Time and Expense Figure in Business Training
The time necessary to complete a course regulates the cost. Burdett College saves expense for students by conserving their time.
In the College Grade Courses the time is definite—two years —but nearly equal in credit hours to a university course, which takes four years. In the Shorter Courses the time is governed by ability, industry and previous training of the student.
Burdett Students' aim is concerted action
—methods permit individual advancement in several courses—regular attendance is urged and frequent reports are made to the home.
It is good business policy for the College to get students through and into the field as quickly as possible. This saves money. But graduation is made the immediate goal of every student. Experienced teachers. Used graduates are most efficient and in demand—employers demand from Burdett Situation Bureau the graduates who have completed their courses in average time.
COLLEGE GRADE COURSES: Secretarial and Administration — Higher Salesmanship and Marketing — Executive Accounting—Secretarial—Normal.
SHORTER COURSES: General Secretarial and Shorthand Combined — Civil Service — Dictating Machine—Office Clerical — Finishing Courses.
ENTRANCE: Secretarial and Shorter Business Courses, Sept. 7 or any Monday. Courses in Administration—Accountancy—Salesmanship and Marketing—Begin Sept. 15.
NIGHT SCHOOL: College Grade and Shorter Courses same as in Day Sessions. Night Session opens Sept. 22.
Please Specify Catalog Wanted—As Follows:
General Catalog and View Book, Business Administration, Accounting, Secretarial, Applied Salesmanship, Normal, Night School.
BURDETT COLLEGE
Incorporated 1879
18 BOYLSTON ST., BOSTON

LASALLE EXTENSION UNIVERSITY
Specialized business training of University grade, by the famous LaSalle Problem Method—covering the major fields of business.
Graduates holding responsible and remunerative positions with every large concern in America.
NEW ENGLAND OFFICE
1220 Little Bldg., Boston Telephone: Beach 5410
Principal Departments
Business Administration
Higher Accountancy
Traffic Management
Commercial Law
Modern Salesmanship
Industrial Management Efficiency
Banking and Finance
Business Correspondence and Practice
C.P.A. Coaching Course
Business Consultation: To help forward-looking men plan their business progress.
Student Service: To intimately serve local members in every way, and to give LaSalle the highest rank in business.
Placement Service: To help LaSalle trained men find suitable business association.
Call — Telephone — Write

WENTWORTH INSTITUTE
SCHOOL OF MECHANICS
Day and Evening Courses in
MANUFACTURING TRADES - BUILDING TRADES
POWER PLANT OPERATION
PRINTING - PHOTO-ENGRAVING
HUNTINGTON AVE., AT RUGGLES ST. BOSTON, MASSACHUSETTS

The news, entertainment, education, and helpful services have made the Boston American the largest home-delivered newspaper in New England.

BOSTON AMERICAN

Largest Evening Circulation in New England—August 14, 1924

Charity begins at home — read the "Helping Hand" at home tonight and you can begin to help tomorrow.

What Ku Klux Klan Spirit Would Mean to America

The Boston American will conclude tomorrow publication of a series of articles on the Ku Klux Klan.

Comprising the confessions of a former Kleagle, they were written to instruct and not to startle or amaze.

If they show forth anything, they show that hatred is one of the easiest things in the world to sell and that expert salesmen are not wanting in our America.

Carried to its logical conclusion, the Ku Klux Klan spirit would mean the nullification of the Constitution. It would mean the end of the dreams of the Fathers. It would mean race against race; faith against faith; man against man. It would mean the ruin of this land. Even if the Klan never executed an act of summary vengeance, its influence for evil would be incalculable. To the bigoted of every race and class it is a challenge, not to reform their own houses, but to retaliate in kind.

High sounding are the catch words of this organization. But in the secrecy of its klaverns only prejudice is distilled.

One of the evils of the Klan is that eventually it is bound to lead to organized retaliation in the business and political fields. Hate is a two-edged sword. It cuts both ways. In the last analysis, the articles show that the Ku Klux Klan cannot justify itself, and that tolerance and understanding never were more needed than now.

For this poisoned condition what is needed, mostly, is a restoration of balance; a rebirth of the spirit of fair play; a renaissance of that great American institution, the Sense of Humor.

We are all Americans, and we are here to stay. For our common comfort, we need to "be to each others' faults a little blind."

You're Wrong, Mr. Trotzky

We Shouldn't Even Know How

Trotzky learned little about America when he was here. He lived in a restricted crowd, not well informed. Consequently, he tells the world now that the United States is trying to "Balkanize Europe." We would reduce Europe to a collection of feeble, fighting, quarreling, exhausted nationalities.

Then we should step in and rule the world as imperial masters.

It's a dream. If Trotzky knew a little more, he would know that United States statesmanship is the most innocent in the world. It doesn't form grand schemes, and wouldn't know how to carry them out if it did.

The funniest part of Trotzky's talk is his demand that "the international proletariat" unite to suppress American imperialism.

There isn't any "international proletariat." There are groups of working people of different nationalities, all of whom hate each other, and thus make it easy to rule them. Mr. Trotzky may study the proletariat in India, where the Mohammedans and the Hindus murder each other vigorously. The English calmly rule, while the proletariat fights.

If the proletariat could do all that Trotzky expects, its members would not be proletarians. Look up the meaning of that word.

Trotzky was born a proletarian, but got out of it.

Three Little Items

Cash, Crossroads, Lodge-Bryan

The Federal Reserve Bank of New York cuts its charge for "rediscounts and advances" to 3 per cent. That means very "easy money." It means also comfortable profit for financial institutions that lend at 5 per cent, quite easily—at 4 per cent. to their most highly favored customers—and make a full 1 or 2 per cent. on the transaction.

The French send us a good idea. A metal plate is put across the roads at dangerous automobile crossings. An automobile passing over the plate releases a danger signal at the crossroad, warning motors from all directions that a car is coming.

The signal, lighted at night, is especially needed in this country where high hedges, trees, etc., seem especially located to create dangerous blind corners.

Senator Henry Cabot Lodge warns the country against the "danger of Governor Bryan becoming President," in case the election should be thrown into the House and thence into the Senate.

Other Americans will not share the intense alarm of the sick Senator from this State. They know that Governor Bryan is an honest, capable Western American. Many of them would rather have one of Governor Bryan than two of Henry Cabot Lodge in the White House.

Join the Myobists

Find a successful man and nearly always you find a MYOBIST.

Find a man that makes a short cut to what he wants—he is usually a myobist.

Select one that other men like and gladly help. You select another myobist.

Find one respected by his neighbors. That one is a myobist.

"Myobist" is a new word. Its father is Dr. F. H. Vizetelly, managing editor of the New Standard Dictionary. It is a word manufactured with four letters for its foundation as follows: M. Y. O. B. And those four letters stand for the following excellent advice: "Mind Your Own Business."

He who minds his own business is a MYOBIST.

There would be less ill-feeling in the world, less interference by the crowd with the rights of the individual, less effort by the individual to tell the crowd what it ought to do, if MYOBISTS were more plentiful in this world.

Join them, be ONE of them, start a little MYOBIST SOCIETY in your neighborhood. It will pay everybody that joins.

Boating, Bathing and Fishing

By T. E. Powers

A WIFE'S MEDITATIONS

By HELEN ROWLAND

NEXT to convincing a mule or a second cousin by marriage that convincing a man when he doesn't WANT to be convinced is the hardest feat on earth.

* * *

You may convince him that you love him—but once the idea has taken root you can never convince him that you love him, no matter what you may have said to cure you.

* * *

You may convince him that you are good and sweet, and even angelic—but never that you are reasonable, frank and logical.

* * *

You may convince him that he isn't an Adonis—but never that there isn't something "taking with women" about him.

* * *

You may convince him that you understand him—but you can never convince him that you see THROUGH HIM.

* * *

You may convince him that he's going the pace that kills—but never that some woman isn't "driving him" to it.

* * *

You may convince him that you adore him madly—but never that you like him just a little or admire him mildly.

* * *

You may convince him that your prophecies were right—but you can never convince him that he was mistaken in his judgment.

* * *

You may convince him that a girl has never been made love to—but never that she couldn't be made love to.

* * *

You may convince him that no man's intuition is unerring—but never that he can't succeed in fooling her.

* * *

You may convince him that he looks fascinating in evening clothes and attractive in a high collar—but never that he looks unattractive in a bathing suit.

* * *

You may convince him that a brunette is sincere—but never that a blonde isn't frivolous or that a red-haired woman isn't dangerous.

* * *

You may convince him that you know that all his love-making is "apple sauce"—but never that you don't enjoy listening to it.

Helen Rowland

Copyright, 1924, King Features Synd. Inc.

THE RHYMING OPTIMIST

By Aline Michaelis

IT takes so many little deeds to fill a busy day, so many wants, so many needs are scattered on the way. Folks go, a hurly-burly crew, in haste from morn to night in search of work and pleasures new while hours take rapid flight. They find a world that's new and strange with every fleeting day, as scenes and actors ever change and old things pass away. As swiftly goes the south wind's sigh, so runs time's caravan, then why not show in passing by such kindness as we can? Such kindness as will soothe regret in any aching breast, will make the hungry heart forget, will give the weary rest; the humblest man with lavish hands has this for all in need, has wealth to rival gold and lands, plays Midas' role, indeed. Not things that worldly minds would prize as having worth and weight, not lofty place in etheric space, not regal pomp and state are what the kindly can bestow on those who know distress, but just the passing they can show their love and tenderness. The chance is with men every hour to do what good they can, to make life's desert places flower for some unhappy man. A little hope, a little cheer to fill the busy days; ah! what a potent spell is here to charm dark fears away! What power in a word, a smile, to lift the fainting soul, to shorten many a weary mile that barred them from their goal! In passing, leave those as you go like candles one might light to send their tiny, golden glow across the sombre night.

THE HELPING HAND

Letters Not Answered Personally. No Attention Paid to Telephone Calls or Anonymous Letters. No Names Published.

In Hard Circumstances

Helping Hand Editor:

Pardon me for writing again. I am trying so hard to find work, but nothing doing. It seems as if everybody has forsaken us. I eat very little, so the wife and boy can eat, but tell me what can I do? I am willing to work for groceries, if I can't earn money enough to buy food. My wife gets $12 a week. We pay $5.50 for rent and 95 cents for our life insurance, the rest for food. Please see if you can't get work for me if it's only day work; I will gladly do it. I am sick and tired tramping the streets. I don't know what to do. My wife wants me to mention that she has some handmade lace, etc., which she is willing to sell if anybody wants it. Now please do what you can. C. L.

Send Correct Address

Mrs. A. M. 3, who wants work where she can have baby with her.—Mail addressed to you has been returned. Please send correct address.—Editor.

Bassinette and Carriage

Helping Hand Editor:

I have a bassinette and a baby carriage which are of no further use to me; both are in fairly good condition. If there are any of your readers who desire same, please advise them. MRS. J. A. G.

Thank you. This was indeed a welcome offer. We have asked Mrs. O'B., mother of five small children, to call for the carriage, and Mrs. J. M. to call for the bassinette.

Need School Clothes

Helping Hand Editor:

I am a girl of thirteen and have four brothers, 15, 12, 9 and two months, and four sisters, 14, 10, 6, 3. My father has only been working two days a week for a long time and we find it very hard to get along. We haven't much clothing or shoes to start back to school. Boys' shoes, size 5, 4, 2; girls' size 5½, 3, 11, 8, and I take 2½. My mother takes size 38-40, shoes size 5. If you could please help us, we would be very grateful.

ANNA B.

Gives Baby Carriage

Helping Hand Editor:

I have a baby carriage to give if anyone would call for it. I also have some straw hats for girls 12 to 14, waists, etc. I am going to move next week. I will leave them in the first floor entry.

Mrs. J. S.

Many thanks, Mrs. W. M., whose husband was in the World War and cannot earn much wages on account of not being strong, will greatly appreciate the carriage. We have asked her to call for it, and Mrs. L. J. for the clothing.

Asks for Cast-Off Clothes

Editor Helping Hand:

We are endeavoring to pay up some heavy bills brought on by sickness and so are in need of many things. I have read each night of the great help your department is to unfortunate people without hurting their pride by making things public and I wonder if anyone might have any cast-off garments for boys, aged 10 and 14, and for a man 42 chest and a woman 36-38 bust. Anything would be a help and greatly appreciated at this time. MRS. E. H.

Continued on Page 15

LETTER TO THE EDITOR

Gas Fumes Annoy.

Editor Boston American:

For many years commuters of the "L" system using Everett Station have been inconvenienced by the offensive, nauseous, sickening odors emitted from the suffocating fumes of a chemical plant nearby. It is about time that something was done to protect the car riders from the poisonous and unhealthy gases. To the tired workman and wornout business girl at the end of a hard day's work, the choking atmosphere is unbearable. I can not understand how the people of Everett who live in the vicinity can stand it. Surely something should be done.

LOUIS HAMMER.

DR. FRANK CRANE ON ANIMALS

By DR. FRANK CRANE

WALT WHITMAN speaks somewhere of loving to be among the animals because they do not bow to each other.

That is, among animals there is no rank, nor class, except that class which is fixed by nature and all of them recognize as part of the organization of things.

The dog wastes no time in regretting that he is not a fish and the fishes do not want to get out of their medium. They are content to be in the water.

There is no nakedness among the animals, no sense of shame. They expose one part of themselves as indifferently as another.

It is only among human beings that we come to clothes and the coverings of the human body.

Consequently humanity is the only kind of animal life that has manufactured a sense of shame.

There is no modesty or shame or any such thing among the animals who frankly are what they are. Animals go about the world and out of the world as naked as when they were born. It is man alone that must be covered up. It is from our sense of concealment that most of our sins arise. Animals have neither sin, nor confession of sin, nor remorse for it.

Only by our ability to sin are we able to rise to a greater height than the animals.

Only because of the responsibility of removing our clothes do we call keeping them on a purity. Animals have no purity because they have no possibility of sin.

They are regulated by their instincts, which is another name for the rules of nature.

It is only when the intelligence has been placed in man, and he endeavors to regulate his own conduct by it, that we have such words as "decency." The animals are automatically decent.

For this reason those who spend their lives among the animals tend to their level. Virtue is a human thing and is cultivated only by contact with our fellows. As virtue, by its very name, means the character of a man, it means the effort to do by our reason what the animals attain by instinct.

The world is gradually ridding itself of all animals except those domesticated by man and the fishes of the sea and of the river.

The time is coming when other force than animal shall be used by mankind in the performance of his labors.

When that time shall come humanity will no longer tolerate the existence of animals in their midst.

Thus the growth of intelligence means the development of virtue and the sense of shame.

Those who look back with longing at the freedom of the animal life are simply those who contend against the law of growth. From this law we cannot escape. It has its bad adjuncts as well as its good ones, but it is inevitable.

(Copyright, 1924, by the McClure Newspaper Syndicate.)

Dear Old Boston Weather

By Fitzwilliam West

(From the New York American.)

WE will admit without argument that Boston is conservative and, if you don't believe it, perchance, look at the way they handle the weather up there.

The way they smooth it over and take all the meanness out of it, wins my highest admiration. Other people cuss the weather, but Boston humors it and rubs it gently on the back the right way, just like it was an old house cat.

There is one ultra-conservative old paper up there that never gets excited and never loses its poise, no matter what weather conditions may be.

THUS, on one of the hottest and most disagreeable days of this year, last Thursday, when old General Humidity was doing his stuff regardless, this dear old publication informed its readers of the weather in the following paragraph:

"Somewhat sultry, with temperature over 80 degrees, by midforenoon, it proved to be a day included in neither the best nor the worst of Summer weather. The wind during the forenoon was in the South. The sky, while free of clouds, contained hint of haze. It was much more comfortable weather a year ago today, when there was maximum temperature of 74 degrees with east wind and partially clouded sky. Unsettled conditions, possibly with showers, are predicted for tonight and tomorrow."

That wasn't what the Weather Bureau said about it, by a mile, and not what the people generally in other localities said about it, by a full marathon course.

"SOMEWHAT sultry." Great guns! It was in reality so sultry that one of the statues out on the Public Garden was seen to mop its brow and make faces.

"Unsettled conditions, possibly, with showers, predicted." That paper is taking no chances. It inserts the word "possibly." It does not guarantee bad or good.

For an editor to sit down and rewrite the weather report with conditions as they were that day, in order to be perfectly conservative and on the safe side, is an example of Christian forbearance and Puritan courage that is seldom equalled in the journalistic vineyard.

"THE sky, while free of clouds, contained a hint of haze." My Gawd! You don't say so! That amounts almost to a scandal and we can see the writer cringing with self-reproach when he finds himself obliged to record it.

However, we who Boston likes to have its weather toned down and edited that way. Here in this town, our favorite newspaper gives it to us in the raw and we face it as it is with no qualifications. No New York newspaper comes right out and says: "Damned hot and muggy," but no doubt they would all like to do so and the readers would applaud this sincerity with a unanimous hand.

By the way, I have seen some of those slight hazes that they pull off in Boston, right in the fashionable and refined Back Bay section and I once nearly suffered a broken nose while walking in one of these slight hazes and bumping into a brick wall.

(Copyright, 1924, by Star Company.)

Once-Overs

SEE THAT YOUR CHILDREN HAVE DUTIES COMMENSURATE WITH THEIR STRENGTH AND ABILITY.

Are you going to permit your child to idle away the time till school begins again?

Because your offspring has been at school several months, do you think a long rest with freedom from all cares and duties is advisable?

Your desire is to be a kind and loving parent, but you are foolish.

If your children in their early years do not have special duties to perform in accordance with their strength and ability, they are bound to become too lazy to want to work when they must take up life's duties.

Rather than expend the effort necessary to overcome the shiftless tendency which has become a habit, you assume the responsibilities which your children should have.

Thus the matter is performed in the present, but how about the habit which you are actually helping to hang around the neck of your child.

Change of occupation is the best kind of rest, not absolute lack of something to do.

There is no worse handicap than a lazy spirit.

It will not hurt your children to work, nor you to make them do it.

(Copyright, 1924, International Feature Service, Inc.)